

CITY OF MANSFIELD
 COUNTY OF RICHLAND
 STATE OF OHIO

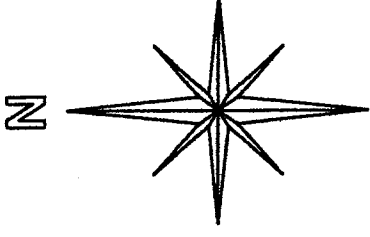

BASIS OF BEARINGS:
 SURVEY INDEX: "G" PG. 353

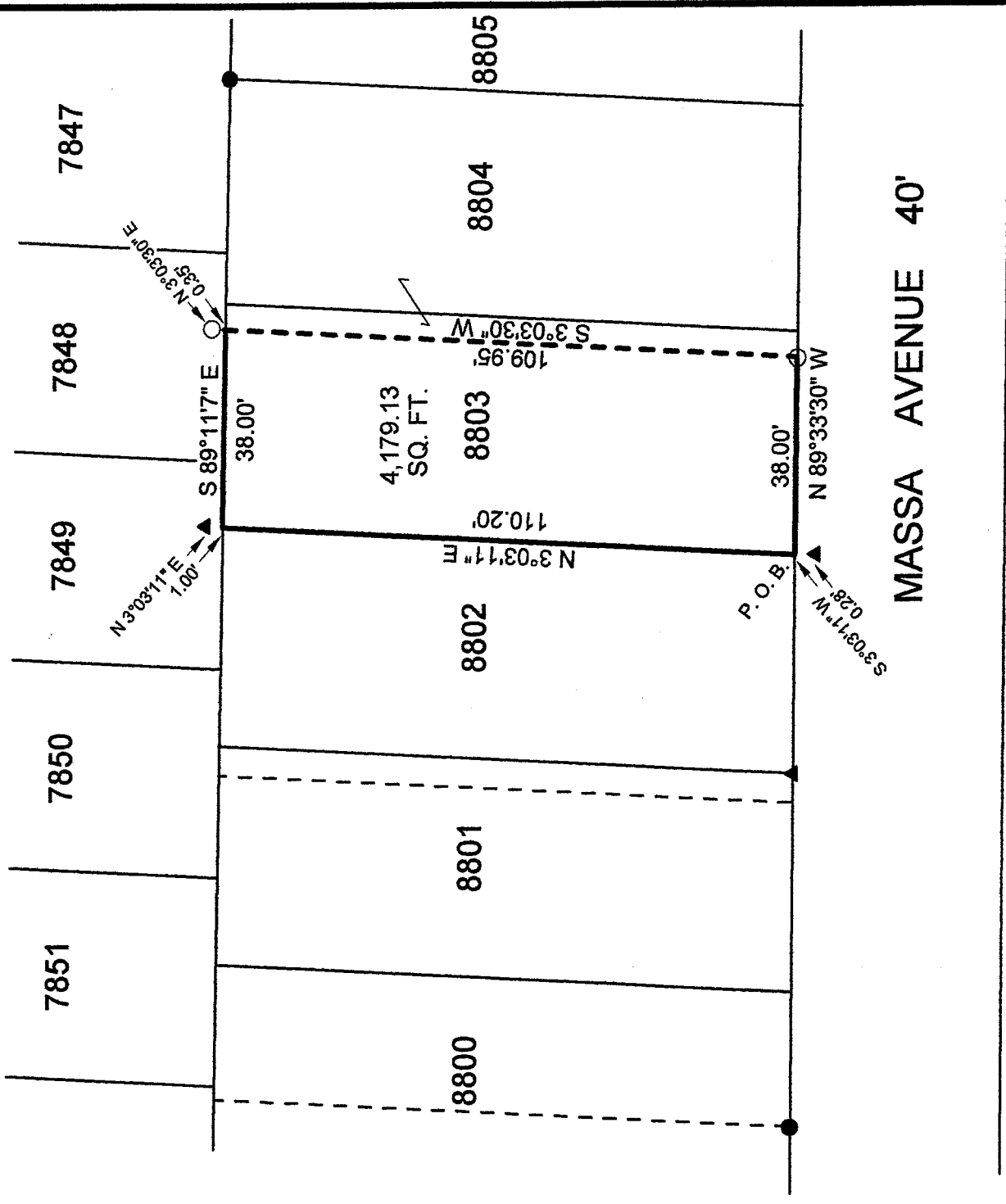

NEW SURVEY
 OF EXISTING PARCEL
 RICHLAND COUNTY
 TAX MAP OFFICE

EAH INITIAL
 7-14-15 DATE
 HH-163

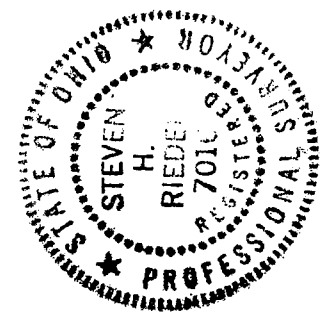

- LEGEND:
- - 5/8 INCH REBAR W/CAP STAMPED "PS 7016" SET
 - - EXISTING IRON PIN
 - ▲ - EXISTING IRON PIPE

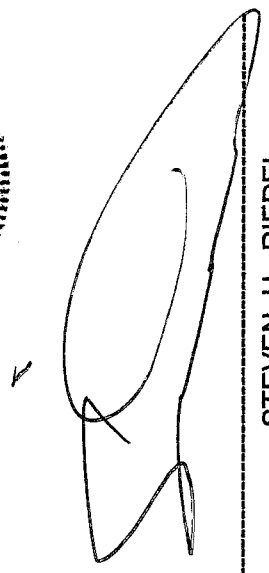
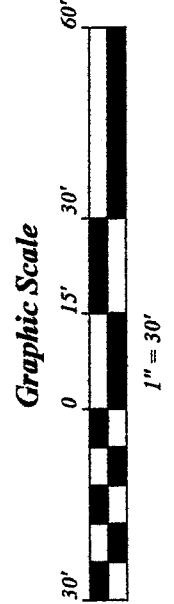

STEVEN H. RIEDEL
 OHIO SURVEYOR 7016
 JULY 01, 2015
 MA8803

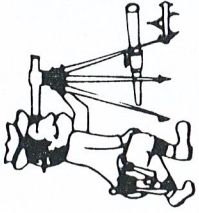

Riedel Land Surveying Company

712 N. Henry St.
Crestline, Ohio 44827

Phone (419) 683-1951

July 7, 2015

66 Massa Avenue
Mansfield, Ohio

Revised: July 13, 2015

Being known as part of Inlot 8803 of the new and revised numbers of the City of Mansfield, County of Richland, State of Ohio and being more fully described as follows:

Beginning at the Southwest corner of Inlot 8803 (an existing iron pipe being South 03 deg. 03 min. 11 sec. West and 0.28 feet from this point);

Thence running North 03 deg. 03 min. 11 sec. East along the West line of Inlot 8803 for 110.20 feet to the Northwest corner of Inlot 8803 (an existing iron pipe being North 03 deg. 03 min. 11 sec. East and 1.00 foot from this point);

Thence turning and running South 89 deg. 11 min. 07 sec. East along the North line of Inlot 8803 for 38.00 feet (a 5/8 inch rebar set North 03 deg. 03 min. 30 sec. East and 0.35 feet from this point);

Thence turning and running South 03 deg. 03 min. 30 sec. West for 109.95 feet to a 5/8 inch rebar set on the South line of Inlot 8803;

Thence turning and running North 89 deg. 33 min. 30 sec. West along said South line (also being the North line of Massa Avenue) for 38.00 feet to the place of beginning.

The above described parcel has a calculated area of 4,179.13 square feet of land according to a survey made on July 01, 2015 by Steven H. Riedel, Ohio surveyor 7016.

All 5/8 inch rebars set have a plastic cap stamped "PS 7016".
Basis of bearings: Survey Index: "G" page 353

NEW SURVEY
OF EXISTING PARCEL
RICHLAND COUNTY
TAX MAP OFFICE

EAK 7-14-15
INITIAL DATE
HH-163