

NORTHWEST QUARTER  
SECTION 34 T-21 R-19  
SPRINGFIELD TOWNSHIP  
RICHLAND COUNTY, OHIO

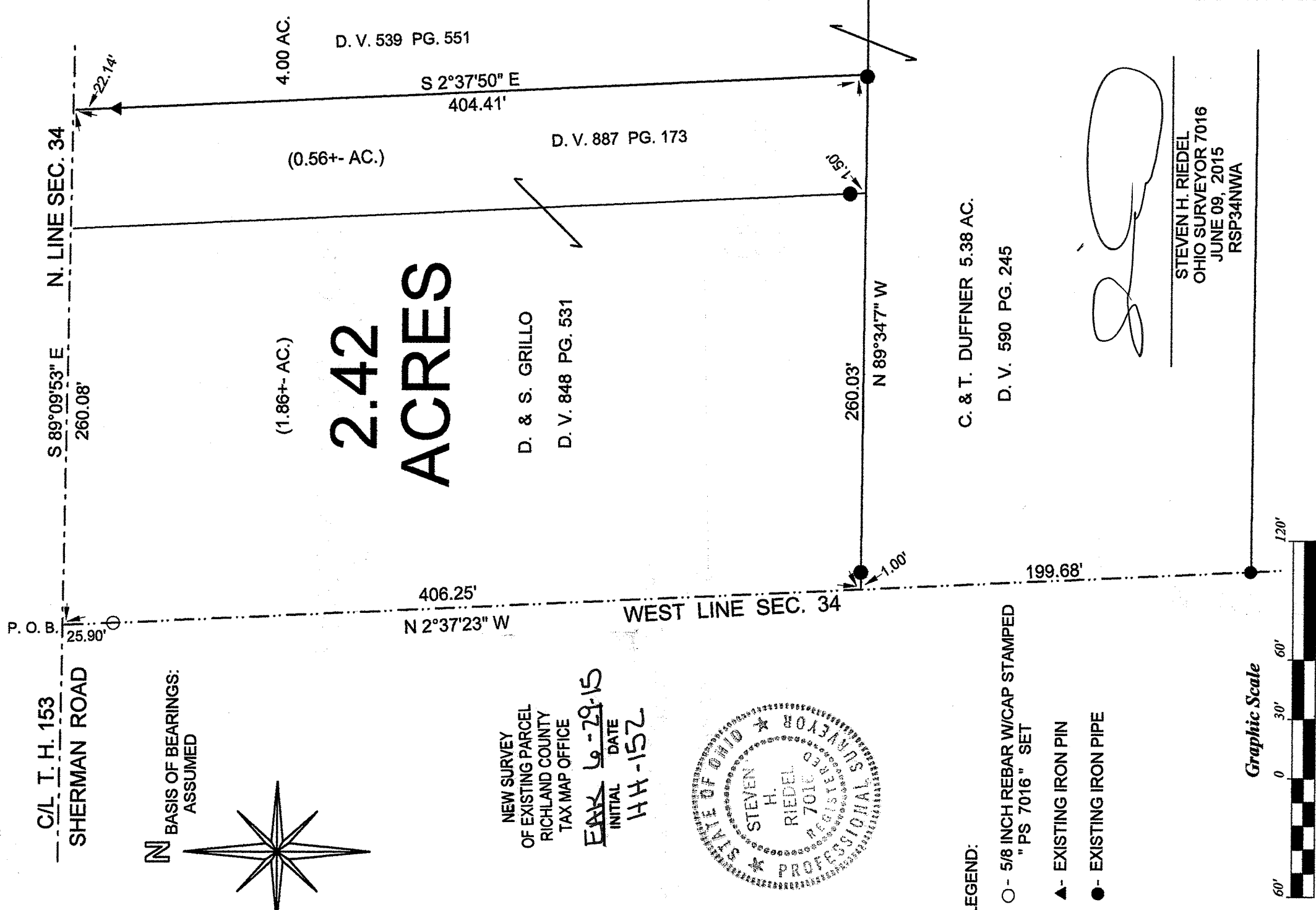

N  
BASIS OF BEARINGS:  
ASSUMED

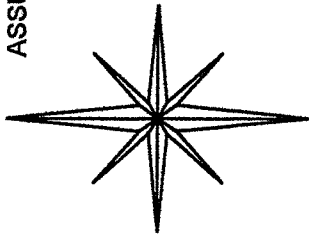

NEW SURVEY  
OF EXISTING PARCEL  
RICHLAND COUNTY  
TAX MAP OFFICE

EAH 6-29-15  
INITIAL DATE  
HH-15Z

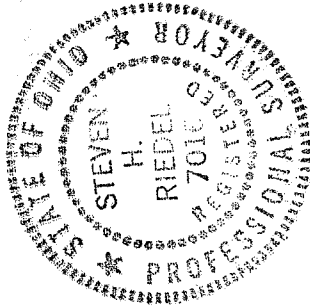

LEGEND:

- - 5/8 INCH REBAR W/CAP STAMPED "PS 7016" SET
- ▲ - EXISTING IRON PIN
- - EXISTING IRON PIPE

STEVEN H. RIEDEL  
OHIO SURVEYOR 7016  
JUNE 09, 2015  
RSP34NWA

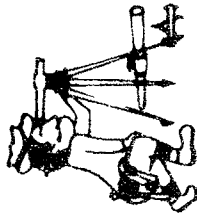

# Riedel Land Surveying Company

712 N. Henry St.  
Crestline, Ohio 44827

Phone (419) 683-1951

June 13, 2015

D. & S. Grillo (2.42 acres)  
Rsp34nwa

Revised: June 25, 2015

Situated in the Township of Springfield, County of Richland, State of Ohio and being part of the Northwest quarter of Section 34, Township 21, Range 19 and being more fully described as follows:

Beginning at the intersection of the West line of Section 34 with the centerline of Township Highway 153 (Sherman Road and the North line of Section 34) a 5/8 inch rebar being set South 02 deg. 37 min. 23 sec. East and 25.90 feet from this point;

Thence running South 89 deg. 09 min. 53 sec. East along the centerline of Township Highway 153 for 260.08 feet;

Thence turning and running South 02 deg. 37 min. 50 sec. East (passing an existing iron pin at 22.14 feet) for a total distance of 404.41 feet to an existing iron pipe;

Thence turning and running North 89 deg. 34 min. 07 sec. West (passing an existing iron pipe at 259.03 feet) for a total distance of 260.03 feet to the West line of Section 34;

Thence turning and running North 02 deg. 37 min. 23 sec. West along said West line (passing a 5/8 inch rebar set at 380.35 feet) for a total distance of 406.25 feet to the place of beginning.

The above described parcel has a calculated area of 2.42 acres of land according to a survey made on June 09, 2015 by Steven H. Riedel, Ohio surveyor 7016.

All 5/8 inch rebars set have a plastic cap stamped "PS 7016".  
Prior Deed: Volume 848 page 531 & Volume 887 page 173  
Basis of bearings: Assumed

NEW SURVEY  
OF EXISTING PARCEL  
RICHLAND COUNTY  
TAX MAP OFFICE

EAK INITIAL DATE  
10-29-15  
HH-15Z

*[Faint, illegible text, likely bleed-through from the reverse side of the page.]*