

SURVEY FOR: LARRY & AMY SMITHISLER

DATE: 5-28-15

JOB NUMBER: SM-1544

LOCATION: PART OF THE SE. 1/4 OF
SEC. 8, T-21, R-17,
WORTHINGTON TWP., RICHLAND
CO., STATE OF OHIO.

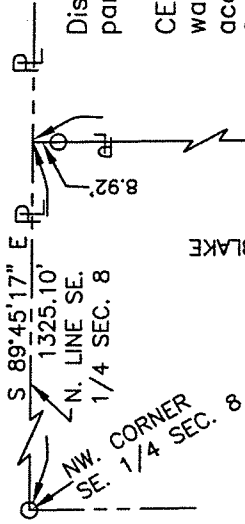

Distances shown hereon are expressed in feet and decimal parts thereof. Basis of bearings: Survey AA-330.

CERTIFICATION: I hereby certify that the foregoing survey was prepared from actual field measurements, in accordance with Chapter 4733-37, Ohio Administrative Code.



Roger L. Stevens
 Roger L. Stevens, P.S. #7052

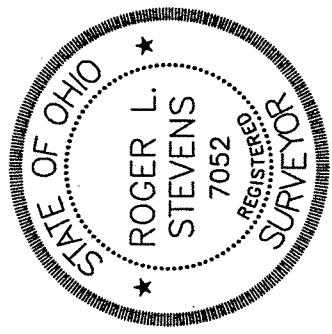

HAL B. GLEASON
 O.R.V.-1956 P.-10

LEGEND

- IRON PIN FOUND
- RAILROAD SPIKE FOUND
- IRON PIN SET, 5/8" DIA. ROD WITH PLASTIC CAP STAMPED "STEVENS 7052"

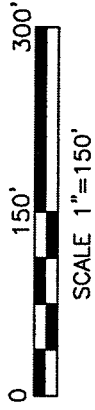

LARRY & AMY
 SMITHISLER
 O.R.V.-2116 P.-117

DELBERT RAY & BETTY LOUISE
 MELLOTT, TRUSTEES
 O.R.V.-1790 P.-483

5.010 Acres

TIMOTHY M. GLEASON
 O.R.V.-1956 P.-7

NEW SPLIT
 RICHLAND COUNTY
 TAX MAP OFFICE
 INITIAL *FAK* 10-5-15
 DATE
 HH-127

**SURVEYOR'S DESCRIPTION FOR
LARRY & AMY SMITHISLER**

5.010 Acres

Situated in the Township of Worthington, County of Richland, State of Ohio, being part of the Southeast Quarter of Section 8, Township 21, Range 17, and being more particularly described as follows:

Commencing at an iron pin found in the northwest corner of said Southeast Quarter;

Thence S 89° 45' 17" E, 1,325.10 feet along the north line of said Southeast Quarter to a point being the northeast corner of a parcel of land conveyed to Michael E. and Linnea K. Blake by official records volume 27, page 117, said point also being the northwest corner of a parcel of land conveyed to Hal B. Gleason by official records volume 1956, page 10 and being referenced by an iron pin found S 00° 41' 12" E, 8.92 feet from said point;

Thence S 00° 41' 12" E, 1,646.07 feet along the east line of said land of Michael E. and Linnea K. Blake also being along the west line of said land of Hal B. Gleason to a point being the southeasterly corner of said land of Michael E. and Linnea K. Blake, being the southwesterly corner of said land of Hal B. Gleason, being in the centerline of Hagerman Road (T.H. 387) and being the **true place of beginning**, passing through previously referenced iron pin found at 8.92 feet and passing through an iron pin found at 1,617.21 feet;

Thence with the following **FIVE** courses:

- 1) **S 51° 35' 30" E, 379.19 feet** along said centerline of Hagerman Road to a point, said point being referenced by an iron pin found S 00° 44' 06" E, 19.63 feet from said point;
- 2) **S 00° 44' 06" E, 750.43 feet** to an iron pin set;
- 3) **N 50° 02' 17" W, 384.53 feet** to an iron pin set in the east line of a parcel of land conveyed to Delbert Ray and Betty Louise Mellott, Trustees by official records volume 1790, page 483;
- 4) **N 01° 04' 15" W, 527.75 feet** along said east line of said land of Delbert Ray and Betty Louise Mellott, Trustees to an iron pin found in the northeasterly corner of said land, said iron pin also being in the southeasterly corner of a parcel of land conveyed to Larry and Amy Smithisler by official records volume 2116, page 117;
- 5) **N 00° 35' 12" W, 211.33 feet** along the east line of said land of Larry and Amy Smithisler to the **true place of beginning** and containing **5.010 acres**, more or less, and subject to all legal highways and easements of record.

Basis of bearings: Survey AA-330.

All iron pins set are 5/8" diameter reinforcing rod with plastic cap stamped "STEVENS 7052".

According to a survey made in May 2015 by Roger L. Stevens, Ohio Registered Surveyor No. 7052.



Roger L. Stevens
 Roger L. Stevens
 Registered Surveyor No. 7052
 SM1544A30

NEW SPLIT
 RICHLAND COUNTY
 TAX MAP OFFICE

EAK 6-5-15
 INITIAL DATE
 HH-127