

PLAT OF SURVEY FOR Barbara E. Johnson

SECTION 10 LOT # —
 TOWNSHIP 22 CITY / VILLAGE —
 RANGE 19 Jackson TOWNSHIP —
 QUARTER SE Richland COUNTY, OHIO —

LEGEND:

- ▲ — P.K. NAIL FOUND
- △ — P.K. NAIL SET
- — RAILROAD SPIKE FOUND
- — RAILROAD SPIKE SET
- — FENCE POST FOUND
- — IRON PIN FOUND
- — IRON PIN SET - CAPPED
- — BLUNK 6320 "

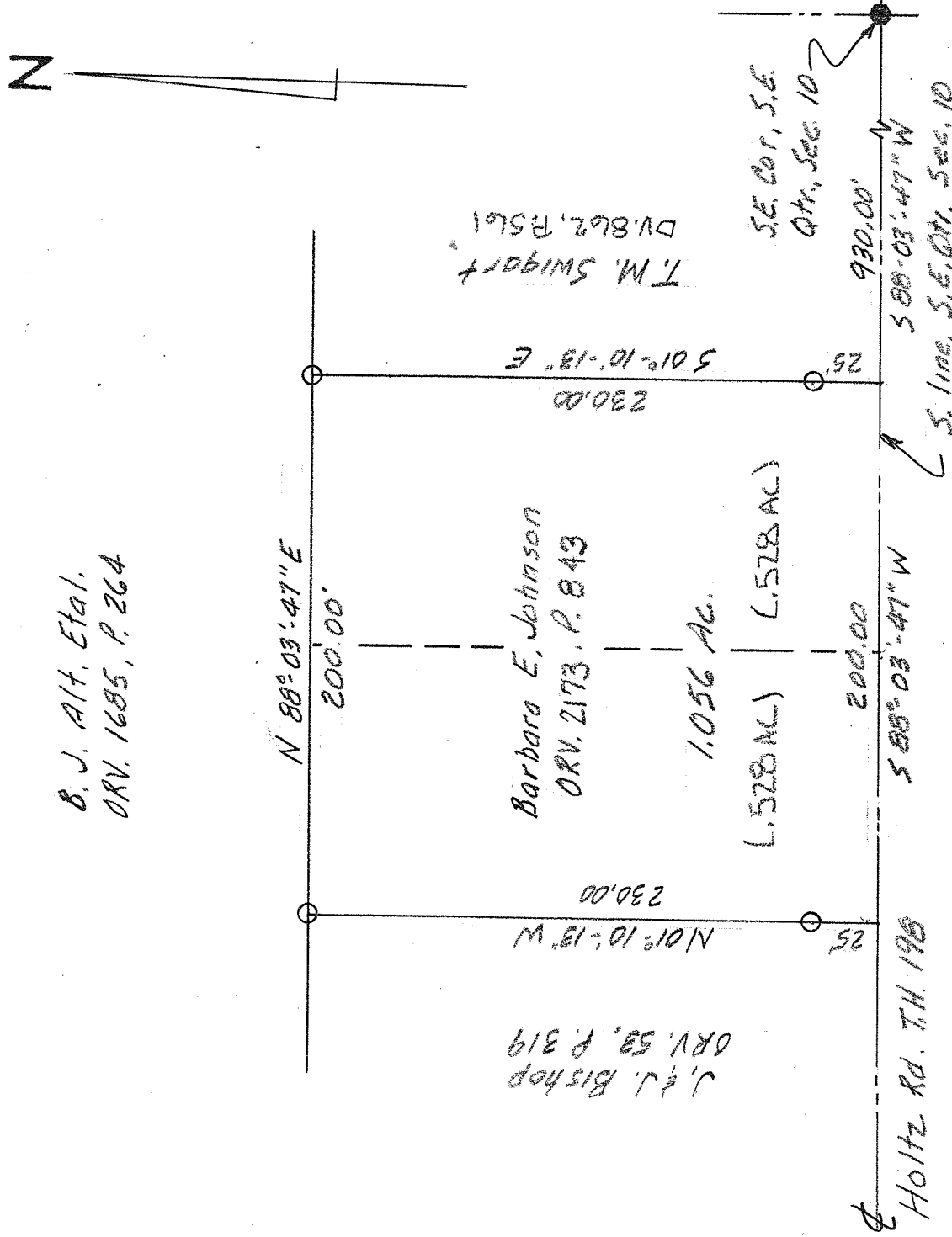

NEW SURVEY
 OF EXISTING PARCEL
 RICHLAND COUNTY
 TAX MAP OFFICE

EAK 5-29-15
 INITIAL DATE
 HH-118



SCALE 1" = 60'

BASIS OF BEARINGS: Survey by B.W. Berdanier, 6-24-05

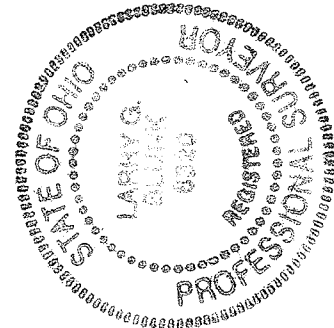

I HEREBY CERTIFY THAT THE ABOVE PLAT AND THE
 FIELD SURVEY IT REPRESENTS ARE TRUE TO THE
 BEST OF MY KNOWLEDGE

Larry G. Blunk
 LARRY G. BLUNK
 PROFESSIONAL SURVEYOR # 6320

5/22/15
 DATE

**DESCRIPTION
FOR
BARBARA E. JOHNSON**

Located in the Township of Jackson, County of Richland, State of Ohio and being a part of the Southeast Quarter of Section 10, Township 22, Range 19 and more particularly described as follows:

Beginning at a railroad spike found in the Southeast Corner of the Southeast Quarter of Section 10.

Thence S 88 degrees 03' 47" W along the south line of the Southeast Quarter of Section 10, said line also being the centerline of Holtz Rd. T.H. 198 a distance of 930.00 feet to the True Place of Beginning, referenced by an iron pin set N 01 degrees 10' 13" W - 25.00 feet.

Thence continuing S 88 degrees 03' 47" W along the south line of the Southeast Quarter of Section 10, said line also being the centerline of Holtz Rd. T.H. 198, a distance of 200.00 feet, referenced by an iron pin set N 01 degrees 10' 13" W - 25.00 feet.

Thence N 01 degrees 10' 13" W passing thru an iron pin set at 25.00 feet a total distance of 230.00 feet to an iron pin set.

Thence N 88 degrees 03' 47" E a distance of 200.00 feet to an iron pin set.

Thence S 01 degrees 10' 13" E passing thru an iron pin set at 205.00 feet a total distance of 230.00 feet to the True Place of Beginning and containing 1.056 acres more or less but subject to all legal highways also all easements of record.

Basis of Bearings: Survey by B.W. Berdanier, 6-24-05.

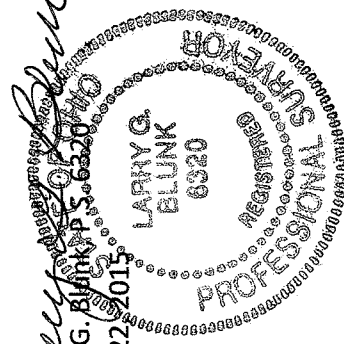
Larry G. Blunk
May 22, 2015

NEW SURVEY
OF EXISTING PARCEL
RICHLAND COUNTY
TAX MAP OFFICE
EAK INITIAL DATE
HH-118 5-29-15