

CITY OF SHELBY
 COUNTY OF RICHLAND
 STATE OF OHIO

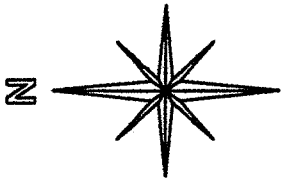

BASIS OF BEARINGS:
 SURVEY INDEX: "BB" PG. 99

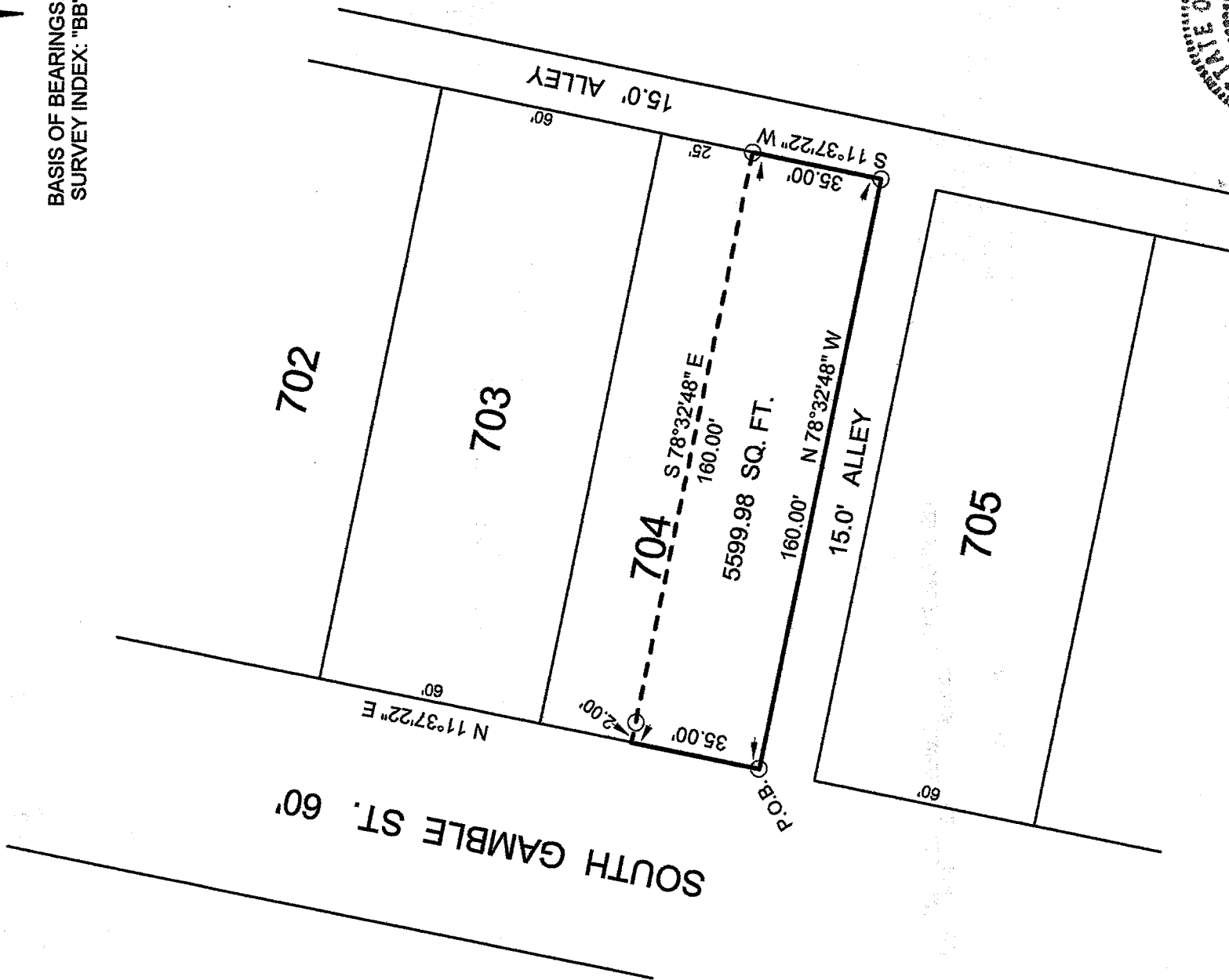

LEGEND:

- 5/8 INCH REBAR W/CAP
 STAMPED "PS 7016" SET

NEW SURVEY
 OF EXISTING PARCEL
 RICHLAND COUNTY
 TAX MAP OFFICE

FAY 5-29-15
 INITIAL DATE
 HH-117

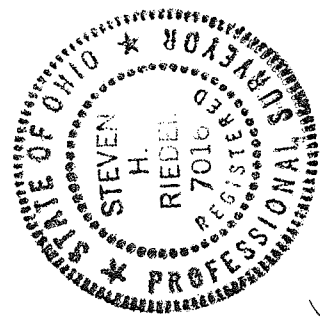

Graphic Scale

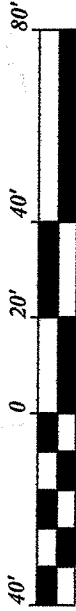

1" = 40'

SURVEY BY STEVEN H. RIEDEL
 OHIO SURVEYOR 7016
 MAY 16, 2015
 SH704

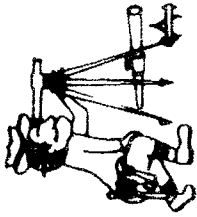

Riedel Land Surveying Company

712 N. Henry St.
Crestline, Ohio 44827

Phone (419) 683-1951

May 13, 2015

97 South Gamble St.
Shelby, Ohio
Sh704

Being part of Inlot 704 of the new and revised numbers of the City of Shelby, County of Richland, State of Ohio and being more fully described as follows:

Beginning at a 5/8 inch rebar set at the Southwest corner of Inlot 704;

Thence running North 11 deg. 37 min. 22 sec. East along the Westerly line of Inlot 704 (also being the Easterly line of South Gamble Street) for 35.00 feet;

Thence turning and running South 78 deg. 32 min. 48 sec. East (passing a 5/8 inch rebar set at 2.00 feet) for a total distance of 160.00 feet to a 5/8 inch rebar set on the Easterly line of Inlot 704;

Thence turning and running South 11 deg. 37 min. 22 sec. West along said Easterly line (also being the Westerly line of an existing 15.00 foot alley) for 35.00 feet to a 5/8 inch rebar set at the Southeast corner of Inlot 704;

Thence turning and running North 78 deg. 32 min. 48 sec. West along the Southerly line of Inlot 704 (also being the Northerly line of an existing 15.00 foot alley) for 160.00 feet to the place of beginning.

The above described parcel has a calculated area of 5599.98 square feet of land according to a survey made on May 16, 2015 by Steven H. Riedel, Ohio surveyor 7016.

All 5/8 inch rebars set have a plastic cap stamped "PS 7016".
Basis of bearings: Survey Index: "BB" page 99

NEW SURVEY
OF EXISTING PARCEL
RICHLAND COUNTY
TAX MAP OFFICE
EAK 5-29-15
INITIAL DATE
HH-117