

PLAT OF SURVEY FOR DARBY BALL

SECTION LOT # PT. LOT # 1016 VOL. 2-3 P. 6
 TOWNSHIP MANFIELD CITY / VILLAGE
 RANGE TOWNSHIP
 QUARTER RICHLAND COUNTY, OHIO

LEGEND:

- ▲ -- P.K. NAIL FOUND
- △ -- P.K. NAIL SET
- -- RAILROAD SPIKE FOUND
- -- RAILROAD SPIKE SET
- -- FENCE POST FOUND
- -- IRON PIN FOUND
- -- IRON PIN SET - CAPPED
- -- BLUNK 6320 "

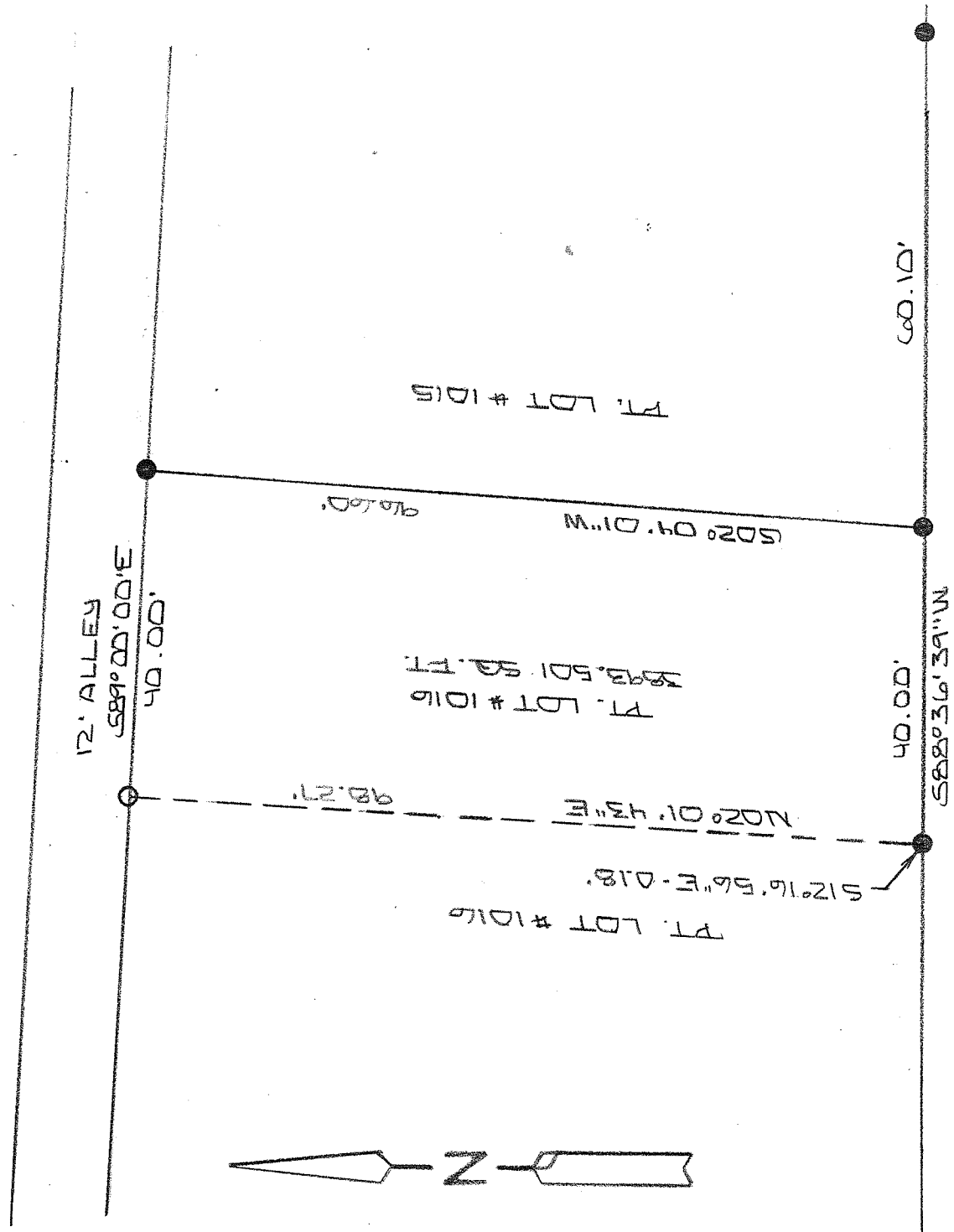

CHESTNUT ST. 50' RW

NEW SURVEY
 OF EXISTING PARCEL
 RICHLAND COUNTY
 TAX MAP OFFICE

INITIAL EAK DATE 5-22-15
 HH-108

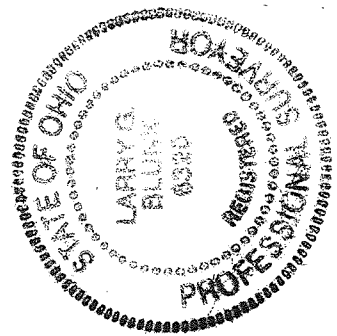

BASIS OF BEARINGS: SURVEY BY E.W. VANCE 10-93

I HEREBY CERTIFY THAT THE ABOVE PLAT AND THE FIELD SURVEY IT REPRESENTS ARE TRUE TO THE BEST OF MY KNOWLEDGE

Larry G. Blunk
 LARRY G. BLUNK
 PROFESSIONAL SURVEYOR # 6320

MAY 18, 2015
 DATE

**DESCRIPTION
FOR
DARBY BALL**

Located in the City of Mansfield, County of Richland, State of Ohio and being a part of Lot Number 1016 as recorded in Volume 2-3, Page 6 of the Richland County Plat Records and more particularly described as follows:

Beginning at an iron pin found in the Southeast Corner of Lot Number 1016.

Thence S 88 degrees 36' 39" W along the south line of Lot Number 1016 a distance of 40.00 feet to an iron pin found S 12 degrees 16' 56" E - .18 feet.

Thence N 02 degrees 01' 43" E a distance of 98.27 feet to an iron pin set on the north line of Lot Number 1016.

Thence S 89 degrees 00' 00" E along the north line of Lot Number 1016 a distance of 40.00 feet to an iron pin found in the Northeast Corner of Lot Number 1016.

Thence S 02 degrees 04' 01" W along the east line of Lot Number 1016 a distance of 96.60 feet to the place of beginning and containing 3893.501 square feet but subject to all legal highways also all easements of record.

Basis of Bearings: Survey by S.W. Vance, 10-93.

Larry G. Blunk
LARRY G. BLUNK
REGISTERED PROFESSIONAL SURVEYOR
STATE OF OHIO
6320
May 18 2015

NEW SURVEY
OF EXISTING PARCEL
RICHLAND COUNTY
TAX MAP OFFICE
EAK 5-22-15
INITIAL DATE
HH-108