

SURVEY FOR: STEPHEN R. DALL, ETAL

**LOCATION: PART OF THE SE. 1/4 OF
SEC. 9, T-21, R-17,
WORTHINGTON TWP., RICHLAND
CO., STATE OF OHIO.**

DATE: 5-5-15

JOB NUMBER: SM-1722

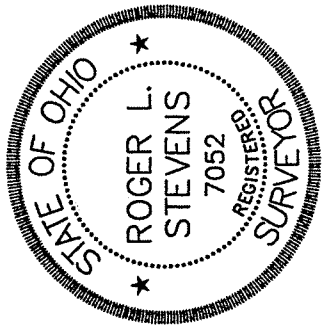
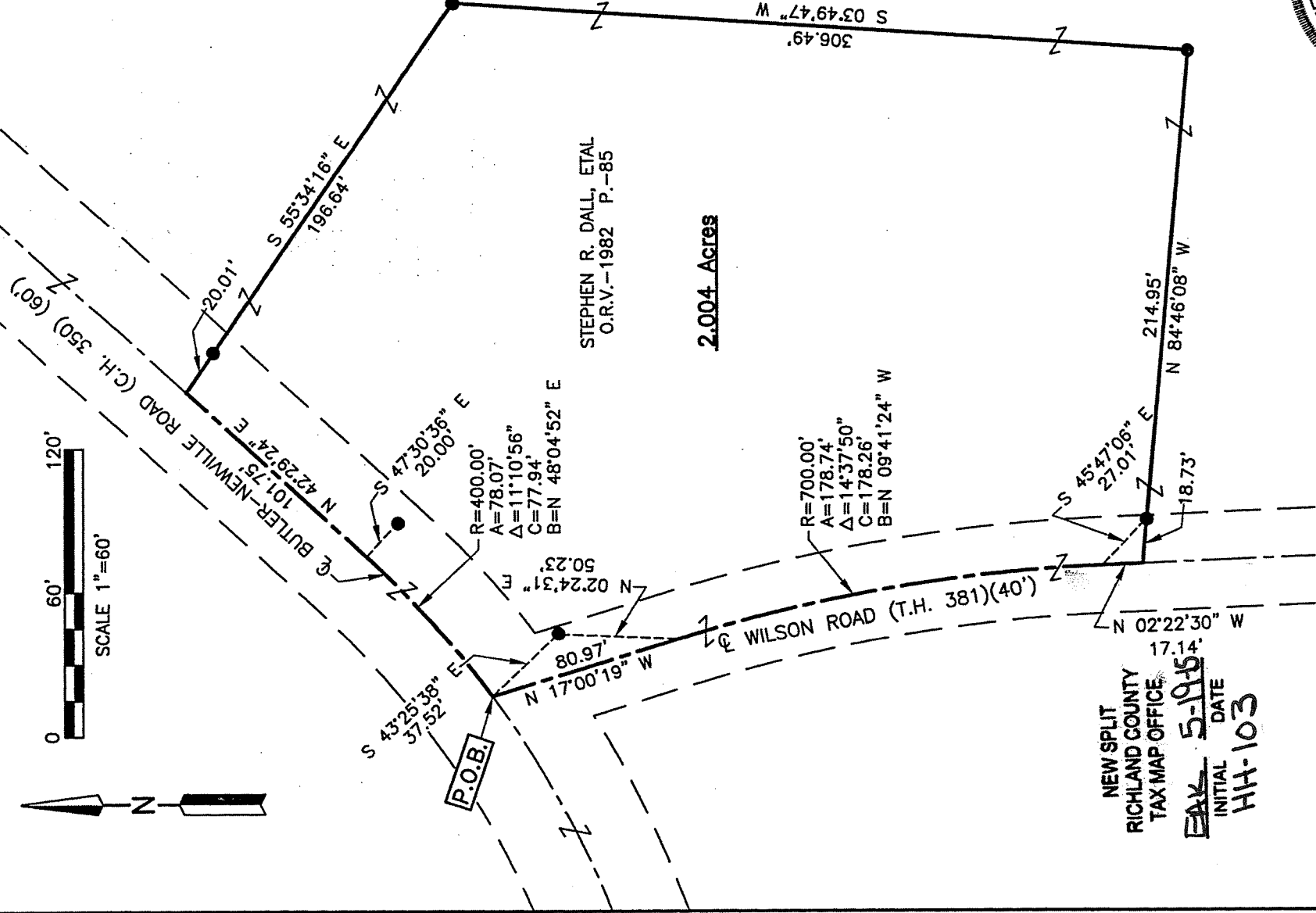
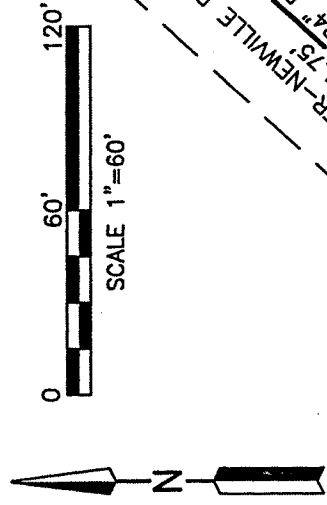

Roger L. Stevens
Roger L. Stevens, P.S. #7052

LEGEND

- IRON PIN SET, 5/8" DIA. ROD WITH PLASTIC CAP STAMPED "STEVENS 7052"

Distances shown hereon are expressed in feet and decimal parts thereof, bearings are to an assumed meridian and are used to express angles only.

CERTIFICATION: I hereby certify that the foregoing survey was prepared from actual field measurements, in accordance with Chapter 4733-37, Ohio Administrative Code.

**SURVEYOR'S DESCRIPTION FOR
STEPHEN R. DALL, ETAL**

2.004 Acres

Situated in the Township of Worthington, County of Richland, State of Ohio, being part of the Southeast Quarter of Section 9, Township 21, Range 17 and being more particularly described as follows:

Beginning at a point being in the intersection of the centerline of Butler-Newville Road (C.H. 350) and the centerline of Wilson Road (T.H. 381), said point being referenced by an iron pin set S 43° 25' 38" E, 37.52 feet from said point;

Thence with the following **EIGHT** courses:

- 1) **Northeasterly** along said centerline of Butler-Newville Road (C.H. 350) on a curve to the left having a radius of 400.00 feet, an arc length of 78.07 feet, a delta angle of 11° 10' 56", a chord length of 77.94 feet and a chord bearing of N 48° 04' 52" E to a point of tangency, said point being referenced by an iron pin set S 47° 30' 36" E, 20.00 feet from said point;
- 2) **N 42° 29' 24" E, 101.75 feet** and continuing along said centerline of Butler-Newville Road (C.H. 350) to a point, said point being referenced by an iron pin set S 55° 34' 16"E, 20.01 feet from said point;
- 3) **S 55° 34' 16" E, 196.64 feet** to an iron pin set and passing through previously referenced iron pin set at 20.01 feet;
- 4) **S 03° 49' 47" W, 306.49 feet** to an iron pin set;
- 5) **N 84 ° 46' 08" W, 214.95 feet** to a point being in said centerline of Wilson Road (T.H. 381) and passing through an iron pin set at 196.22 feet;
- 6) **N 02° 22' 30" W, 17.14 feet** along said centerline of Wilson Road (T.H. 381) to a point of tangency, said point being referenced by an iron pin set S 45° 47' 06"E, 27.01 feet from said point;
- 7) **Northwesterly** and continuing along said centerline of Wilson Road (T.H. 381) on a curve to the left having a radius of 700.00 feet, an arc length of 178.74 feet, a delta angle of 14° 37' 50", a chord length of 178.26 feet and a chord bearing of N 09° 41' 24" W to a point of tangency, said point being referenced by an iron pin set N 02° 24' 31" E, 50.23 feet from said point;
- 8) **N 17° 00' 19" W, 80.97 feet** to the place of beginning and containing 2.004 acres, more or less, and subject to all legal highways and easements of record.

Bearings are to an assumed meridian and are use to express angles only.

All iron pins set are 5/8" diameter reinforcing rod with plastic cap stamped "STEVENS 7052".

According to a survey made in May 2015 by Roger L. Stevens, Ohio Registered Surveyor No. 7052.

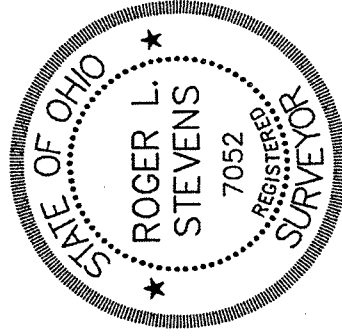

Roger L. Stevens

Roger L. Stevens
Registered Surveyor No. 7052
SM-1722W

NEW SPLIT
RICHLAND COUNTY
TAX MAP OFFICE
EAK INITIAL DATE
5-19-15
HH-103