

PLAT OF SURVEY FOR RONALD & LORI LAPE

LEGEND:

- ▲ -- P.K. NAIL FOUND
- △ -- P.K. NAIL SET
- -- RAILROAD SPIKE FOUND
- -- RAILROAD SPIKE SET
- -- FENCE POST FOUND
- -- IRON PIN FOUND
- -- IRON PIN SET - CAPPED
- -- BLUNK 6320 "

SECTION 29 LOT # ~
 TOWNSHIP ZZ CITY / VILLAGE _____
 RANGE 17 MONROE TOWNSHIP
 QUARTER NW RICHLAND COUNTY, OHIO

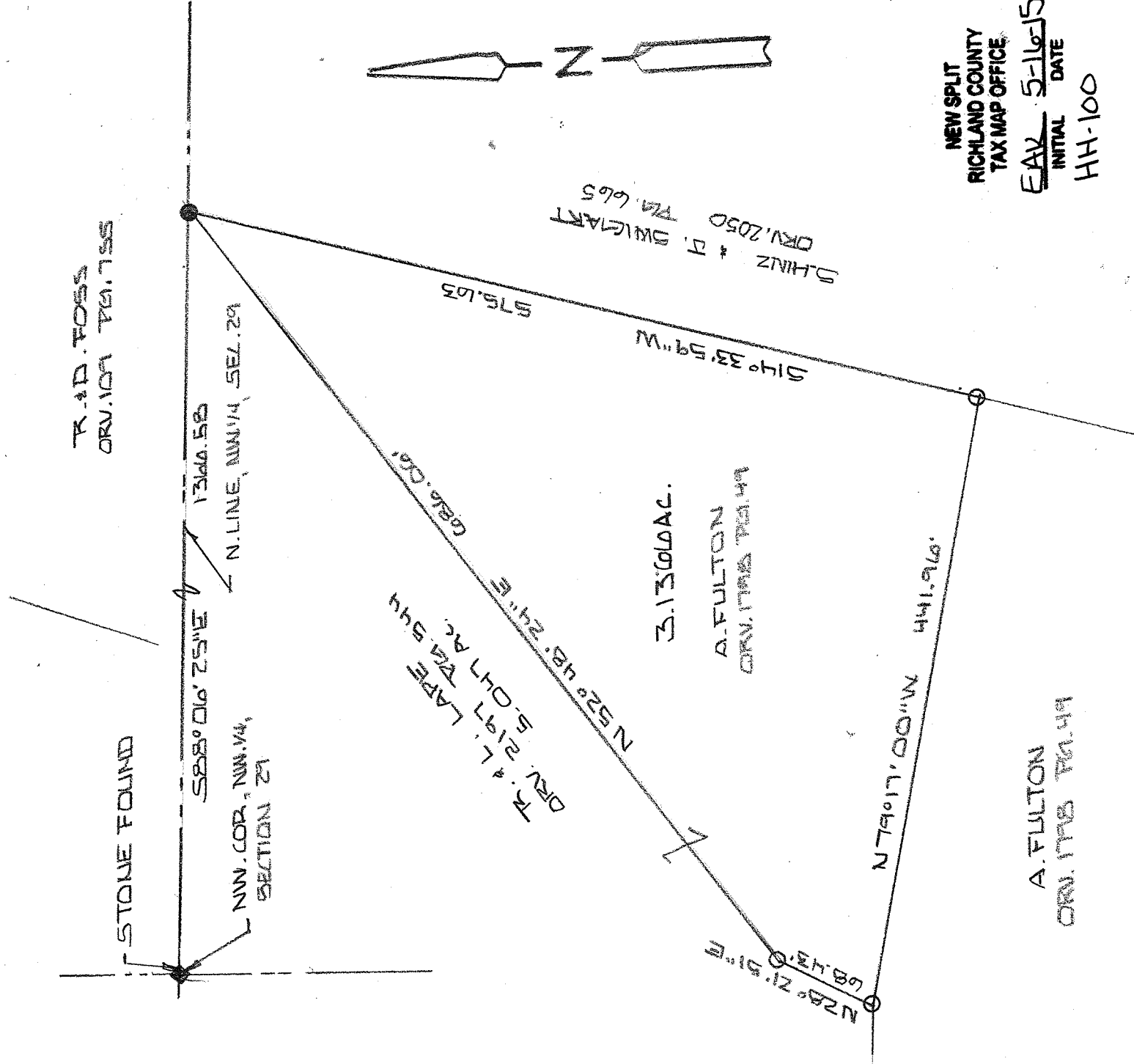

100 0 100
SCALE 1" = 100'

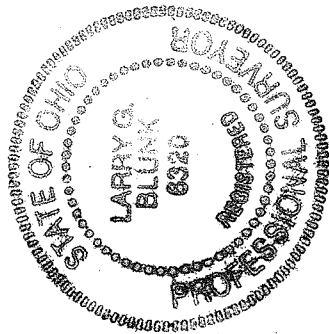

BASIS OF BEARINGS: BEARINGS ARE TO AN ASSUMED AZIMUTH
 AND ARE USED TO DEDUCE ANGLES ONLY.
 I HEREBY CERTIFY THAT THE ABOVE PLAT AND THE
 FIELD SURVEY IT REPRESENTS ARE TRUE TO THE
 BEST OF MY KNOWLEDGE

Larry G. Blunk

LARRY G. BLUNK
 PROFESSIONAL SURVEYOR # 6320

MAY 5 2015
 DATE

**DESCRIPTION
FOR
RONALD AND LORI LAPE**

Located in the Township of Monroe, County of Richland, State of Ohio and being a part of the Northwest Quarter of Section 29, Township 22, Range 17 and more particularly described as follows:

Beginning at a stone found in the Northwest Corner of the Northwest Quarter of Section 29.

Thence S 88 degrees 06' 25" E along the north line of the Northwest Quarter of Section 29 a distance of 1366.58 to an iron pin found and the True Place of Beginning.

Thence S 14 degrees 33' 59" W a distance of 575.63 feet to an iron pin set.

Thence N 79 degrees 17' 00" W a distance of 441.96 feet to an iron pin set.

Thence N 28 degrees 21' 51" E a distance of 68.43 feet to an iron pin set.

Thence N 52 degrees 48' 24" E a distance of 686.06 feet to the True Place of Beginning and containing 3.1366 acres more or less but subject to all legal highways also all easements of record.

Grantees, their heirs and assigns do hereby covenant and agree that the parcel of land described in this instrument will not be conveyed by said grantees, heirs and assigns unless said parcel fronts on a public highway or dedicated street or is sold together with land fronting on a public highway or dedicated street.

Basis of Bearings: Bearings are to an assumed azimuth and are used to denote angles only.

Larry G. Blunk, P.S. 6320
May 5, 2015

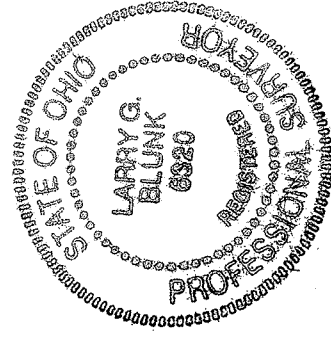

NEW SPLIT
RICHLAND COUNTY
TAX MAP OFFICE
EAW 5-16-15
INITIAL DATE
HH-100