

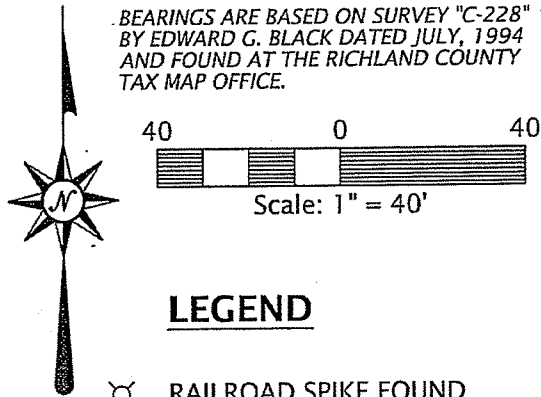



PLAT OF BOUNDARY SURVEY  
**ANGELA ROSE**  
 PART OF THE SOUTHWEST QUARTER, SECTION FOUR (4)  
 TOWNSHIP TWENTY-THREE (23), RANGE EIGHTEEN (18)  
 BLOOMINGGROVE TOWNSHIP, RICHLAND COUNTY, OHIO

BEARINGS ARE BASED ON SURVEY "C-228"  
 BY EDWARD G. BLACK DATED JULY, 1994  
 AND FOUND AT THE RICHLAND COUNTY  
 TAX MAP OFFICE.



**LEGEND**

-  RAILROAD SPIKE FOUND
-  IRON PIN FOUND
-  5/8" DIAMETER, 30" LONG  
IRON PIN SET WITH CAP  
STAMPED "KROCKA & ASSOC."

NEW SURVEY  
 OF EXISTING PARCEL  
 RICHLAND COUNTY  
 TAX MAP OFFICE

*EAK* *5-15-15*  
 INITIAL DATE  
 DWG ONLY  
 HH-99



PREPARED BY  
**F.E. KROCKA & ASSOCIATES, INC.**  
 44 EAST MAIN STREET  
 SHELBY, OHIO 44875  
 (419) 342-4556

I CERTIFY THIS SURVEY WAS PREPARED FROM ACTUAL FIELD  
 MEASUREMENTS IN ACCORDANCE WITH CHAPTER 4733-37 OF  
 THE OHIO ADMINISTRATIVE CODE AND THAT ALL MONUMENTS  
 WERE FOUND OR SET AS INDICATED.

*Nathan W. Sautter*

NATHAN W. SAUTTER  
 OHIO REGISTERED SURVEYOR NO. 8252  
 DATE: MAY 4, 2015

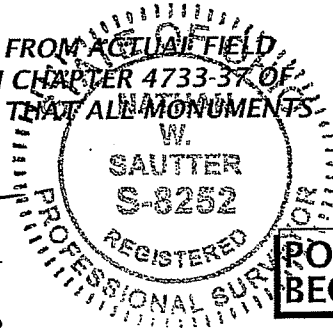

**POINT OF  
 BEGINNING**

**PENNEL ROAD (T.H. 75)**

N01°26'27"E

W. LINE, SW 1/4, SEC. 4

230.00'

SW COR.  
 SW 1/4,  
 SEC. 4

G.L. MYERS  
 ORV 2031/862  
 0.528 ACRE

S86°59'48"E  
 230.00'

G.L. MYERS  
 ORV 2031/862  
 20.6454 ACRES

A. A. NEHRKORN  
 ORV 1271/863  
 1.2140 ACRES

230.00'  
 S01°26'27"W

E.D. HALE  
 ORV 1170/806  
 2.1090 ACRES

230.00'  
 N86°59'48"W

S. LINE, SW 1/4, SEC. 4

REF.  
 30.00'

**NOBLE ROAD (C.H. 81)**