

CITY OF MANSFIELD
COUNTY OF RICHLAND
STATE OF OHIO

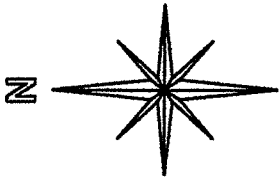

BASIS OF BEARINGS:
SURVEY INDEX: "K" PG. 418

BARNARD AVENUE 50'

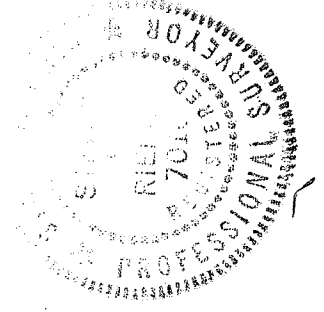
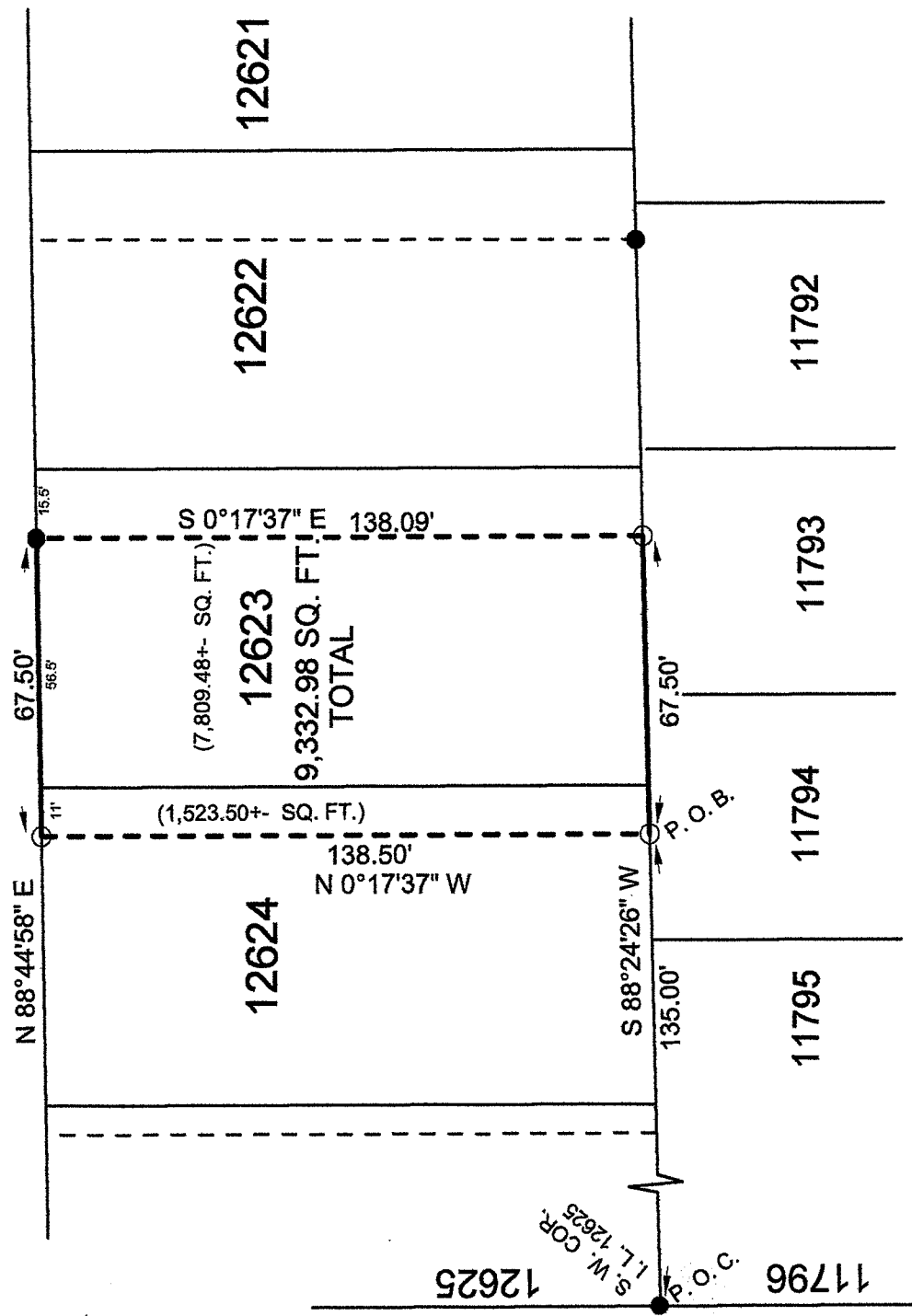

NEW SURVEY
OF EXISTING PARCEL
RICHLAND COUNTY
TAX MAP OFFICE

INITIAL DATE
EAK 5-1-15
HH-092

LEGEND:

- - 5/8 INCH REBAR W/CAP.
STAMPED "PS 7016" SET
- - EXISTING IRON PIN

Graphic Scale

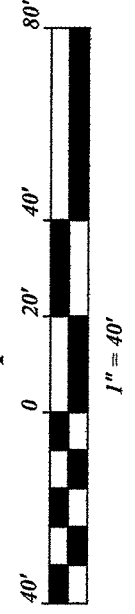

SURVEY BY STEVEN H. RIEDEL
OHIO SURVEYOR 7016
APRIL 08, 2015
MA12623

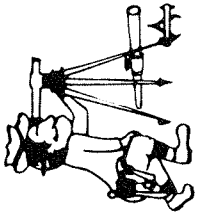

Riedel Land Surveying Company

712 N. Henry St.
Crestline, Ohio 44827

Phone (419) 683-1951

April 11, 2015

689 Barnard Avenue
Mansfield, Ohio
Ma12623

Revised: April 30, 2015

Being part of Inlot 12623 and part of Inlot 12624 of the new and revised numbers of the City of Mansfield, County of Richland, State of Ohio and being more fully described as follows:

Commencing at an existing iron pin at the Southwest corner of Inlot 12625;

Thence running North 88 deg. 24 min. 26 sec. East along the South line of said Inlot and its extension for 135.00 feet to a 5/8 inch rebar set on the South line of Inlot 12624 and the place of beginning;

Thence turning and running North 00 deg. 17 min. 37 sec. West for 138.50 feet to a 5/8 inch rebar set on the North line of Inlot 12624;

Thence turning and running North 88 deg. 44 min. 58 sec. East along the North lines of Inlot 12624 and Inlot 12623 (also being the South line of Barnard Avenue) for 67.50 feet to an existing iron pin;

Thence turning and running South 00 deg. 17 min. 37 sec. East for 138.09 feet to a 5/8 inch rebar set on the South line of Inlot 12623;

Thence turning and running South 88 deg. 24 min. 26 sec. West along the South lines of Inlot 12623 and Inlot 12624 for 67.50 feet to the place of beginning.

The above described parcel has a calculated area of 9,332.98 square feet of land (approximately 7,809.48 square feet being in Inlot 12623 and approximately 1,523.50 square feet being in Inlot 12624) according to a survey made on April 08, 2015 by Steven H. Riedel, Ohio surveyor 7016.

All 5/8 inch rebars set have a plastic cap stamped "PS 7016".
Basis of bearings: Survey Index: "K" page 418

NEW SURVEY
OF EXISTING PARCEL
RICHLAND COUNTY
TAX MAP OFFICE

EAK 5-1-15
INITIAL DATE
HH-09Z