

# PLAT OF SURVEY FOR VICKIE KISSEL

**LEGEND:**

- ▲ -- P.K. NAIL FOUND
- △ -- P.K. NAIL SET
- -- RAILROAD SPIKE FOUND
- -- RAILROAD SPIKE SET
- -- FENCE POST FOUND
- -- IRON PIN FOUND
- -- IRON PIN SET - CAPPED
- -- BLUNK 6320 "

SECTION 10 LOT # ~  
 TOWNSHIP Z1 CITY / VILLAGE \_\_\_\_\_  
 RANGE 19 SPRINGFIELD TOWNSHIP \_\_\_\_\_  
 QUARTER SE RICHLAND COUNTY, OHIO \_\_\_\_\_

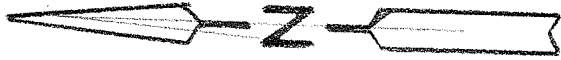
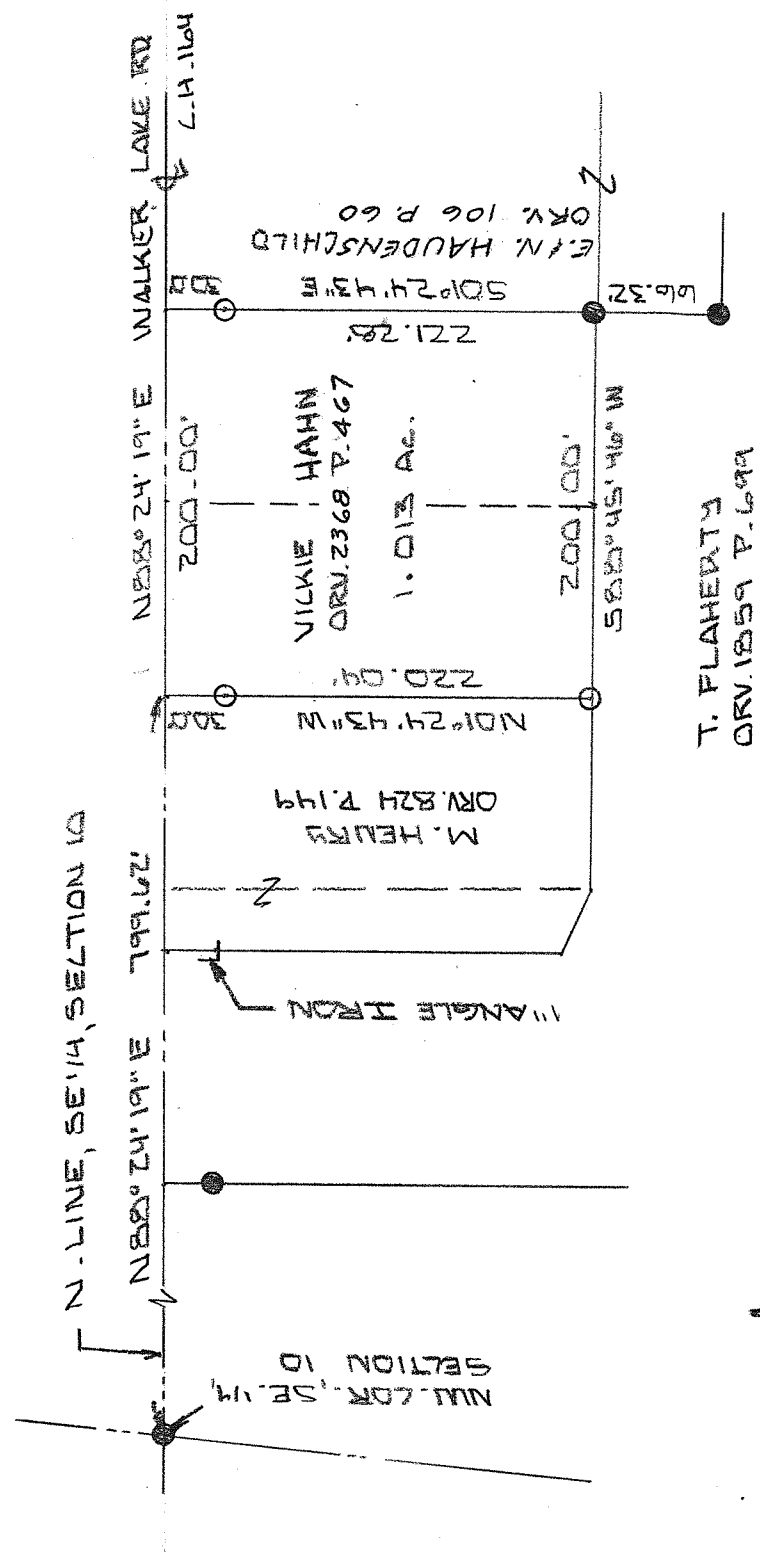

NEW SURVEY  
 OF EXISTING PARCEL  
 RICHLAND COUNTY  
 TAX MAP OFFICE  
 EAK 4-30-15  
 INITIAL DATE  
 HH-91



BASIS OF BEARINGS: SURVEY BY D.C. SEILER 3-13-03

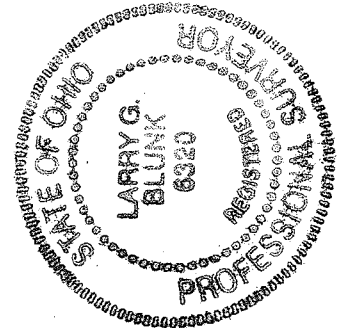

I HEREBY CERTIFY THAT THE ABOVE PLAT AND THE  
 FIELD SURVEY IT REPRESENTS ARE TRUE TO THE  
 BEST OF MY KNOWLEDGE

*Larry G. Blunk*  
 LARRY G. BLUNK  
 PROFESSIONAL SURVEYOR # 6320

APRIL 16 2015  
 DATE

PROFESSIONAL SURVEYOR # 6320

**DESCRIPTION  
FOR  
VICKIE KISSEL**

Located in the Township of Springfield, County of Richland, State of Ohio and being a part of the Southeast Quarter of Section 10, Township 21, Range 19 and more particularly described as follows:

Beginning at an iron pin found in the Northwest Corner of the Southeast Quarter of Section 10.

Thence N 88 degrees 24' 19" E along the north line of the Southeast Quarter of Section 10, said line also being the centerline of Walker Lake R. C.H. 164, a distance of 799.62 feet to the True Place of Beginning, referenced by an iron pin set S 01 degrees 24' 43" W - 30.00 feet.

Thence continuing N 88 degrees 24' 19" E along the north line of the Southeast Quarter of Section 10, said line also being the centerline of Walker Lake Rd. C.H. 164, a distance of 200.00 feet, referenced by an iron pin set S 01 degrees 24' 43" E - 30.00 feet.

Thence S 01 degrees 24' 43" E passing thru an iron pin set at 30.00 feet a total distance of 221.28 feet to an iron pin found.

Thence S 88 degrees 45' 46" W a distance of 200.00 feet to an iron pin set.

Thence N 01 degrees 24' 43" W passing thru an iron pin set at 190.04 feet a total distance of 220.04 feet to the True Place of Beginning and containing 1.013 acres more or less but subject to all legal highways also all easements of record.

Basis of Bearings: Survey by D.C. Seiler, 8-13-03.

  
Larry G. Blunk, P.S. 6320  
April 16, 2015

NEW SURVEY  
OF EXISTING PARCEL  
RICHLAND COUNTY  
TAX MAP OFFICE

EAK 4-30-15  
INITIAL DATE  
HH-91