

PLAT OF SURVEY FOR HARBOUR PORTFOLIO VIII LP

LEGEND:

- ▲ -- P.K. NAIL FOUND
- △ -- P.K. NAIL SET
- -- RAILROAD SPIKE FOUND
- -- RAILROAD SPIKE SET
- -- FENCE POST FOUND
- -- IRON PIN FOUND
- -- IRON PIN SET - CAPPED
- -- BLUNK 6320 "

SECTION ~ ~ LOT # PT. LOT 136017 VOL. 16 PG. 12
 TOWNSHIP ~ ~ MANFIELD CITY / VILLAGE
 RANGE ~ ~ TOWNSHIP
 QUARTER ~ ~ RICHLAND COUNTY, OHIO

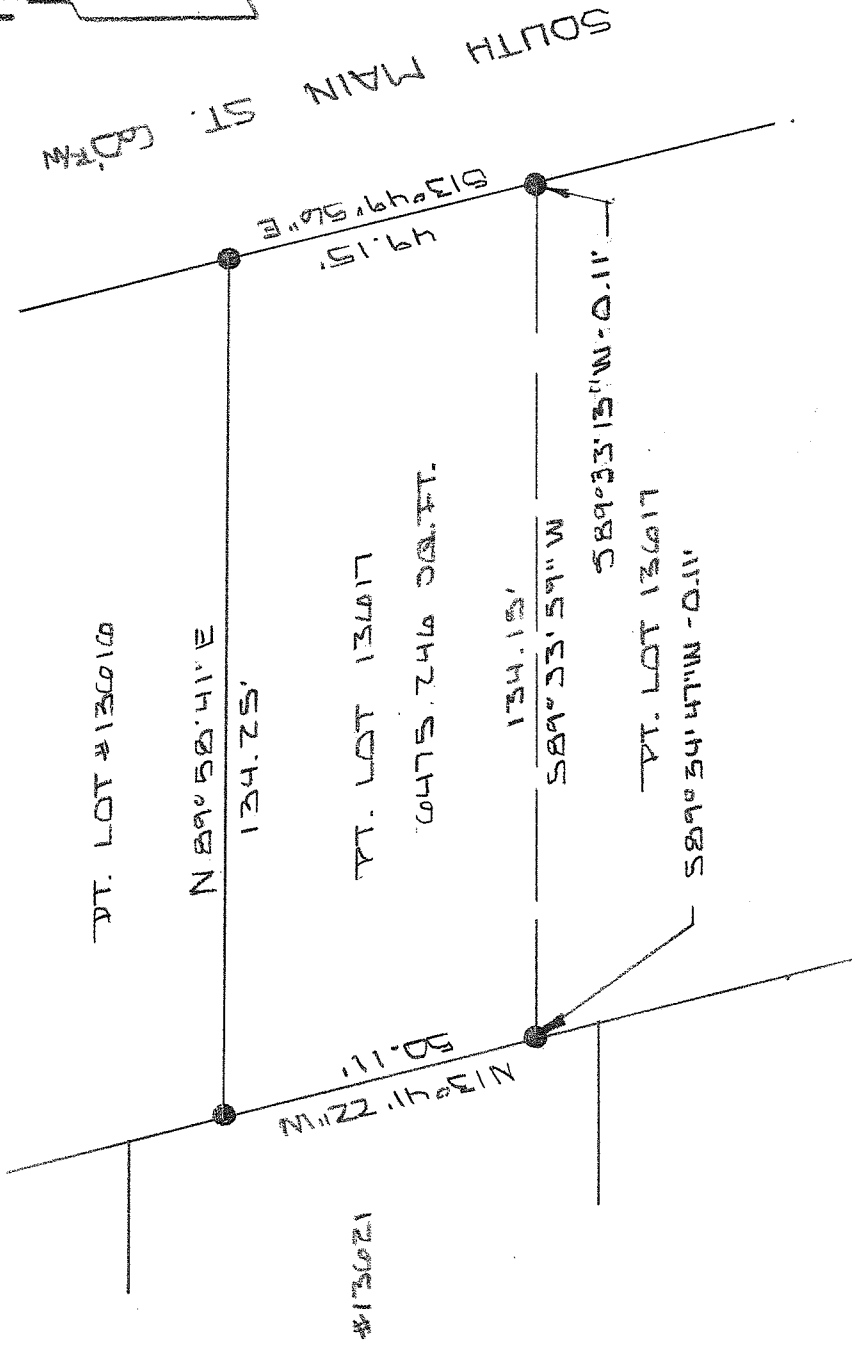
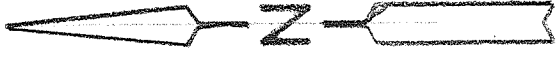

NEW SURVEY
 OF EXISTING PARCEL
 RICHLAND COUNTY
 TAX MAP OFFICE
EAK 4-21-15
 HH-83

SCALE 1" = 30' 30

BASIS OF BEARINGS: SURVEY BY W.R. CLANCY 9-7-00-00

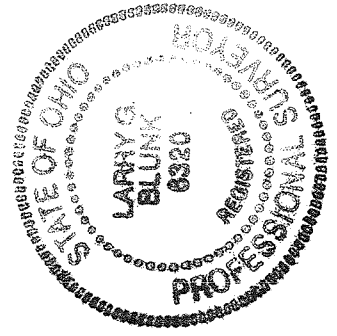

I HEREBY CERTIFY THAT THE ABOVE PLAT AND THE FIELD SURVEY IT REPRESENTS ARE TRUE TO THE BEST OF MY KNOWLEDGE

Larry G. Blunk
 LARRY G. BLUNK
 PROFESSIONAL SURVEYOR # 6320

APRIL 13 2015
 DATE

**DESCRIPTION
FOR
HARBOUR PORTFOLIO VIII LP**

Located in the City of Mansfield, County of Richland, State of Ohio and being a part of Lot Number 13617 as recorded in Volume 16 Page 12 of the Richland County Plat Records and more particularly described as follows:

Beginning at an iron pin found in the Northeast Corner of Lot Number 13617.

Thence S 13 degrees 49' 56" E along the east line of Lot Number 13617 a distance of 49.15 feet, referenced by an iron pin found S 89 degrees 33' 13" W – 0.11 feet.

Thence S 89 degrees 33' 59" W a distance of 134.15 feet to the west line of Lot Number 13617, referenced by an iron pin found S 89 degrees 34' 47" W – 0.11 feet.

Thence N 13 degrees 41' 22" W along the west line of Lot Number 13617 a distance of 50.11 feet to the Northwest Corner of Lot Number 13617.

Thence N 89 degrees 58' 41" E along the north line of Lot Number 13617 a distance of 134.25 feet to the place of beginning and containing 6475.246 square feet but subject to all legal highways also all easement of record.

Basis of Bearings: Survey by W.R. Clancy, 9-20-00.

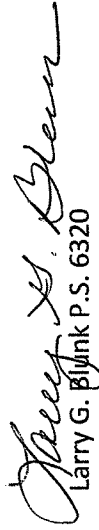
Larry G. Blunk P.S. 6320

April 12, 2015

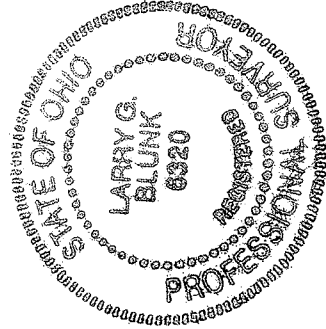

NEW SURVEY
OF EXISTING PARCEL
RICHLAND COUNTY
TAX MAP OFFICE
EAK INITIAL 4-21-15 DATE
HH-83