

PLAT OF BOUNDARY SURVEY FOR
TYLER BOTDORF AND ASHLEA CURRY
 LOT 1152 WESTWOOD PARK ALLOTMENT
 PLAT VOLUME 19, PAGE 24
 CITY OF ONTARIO, RICHLAND COUNTY, OHIO

LEAH KITCHEN
 O.R.V. 318, P. 227

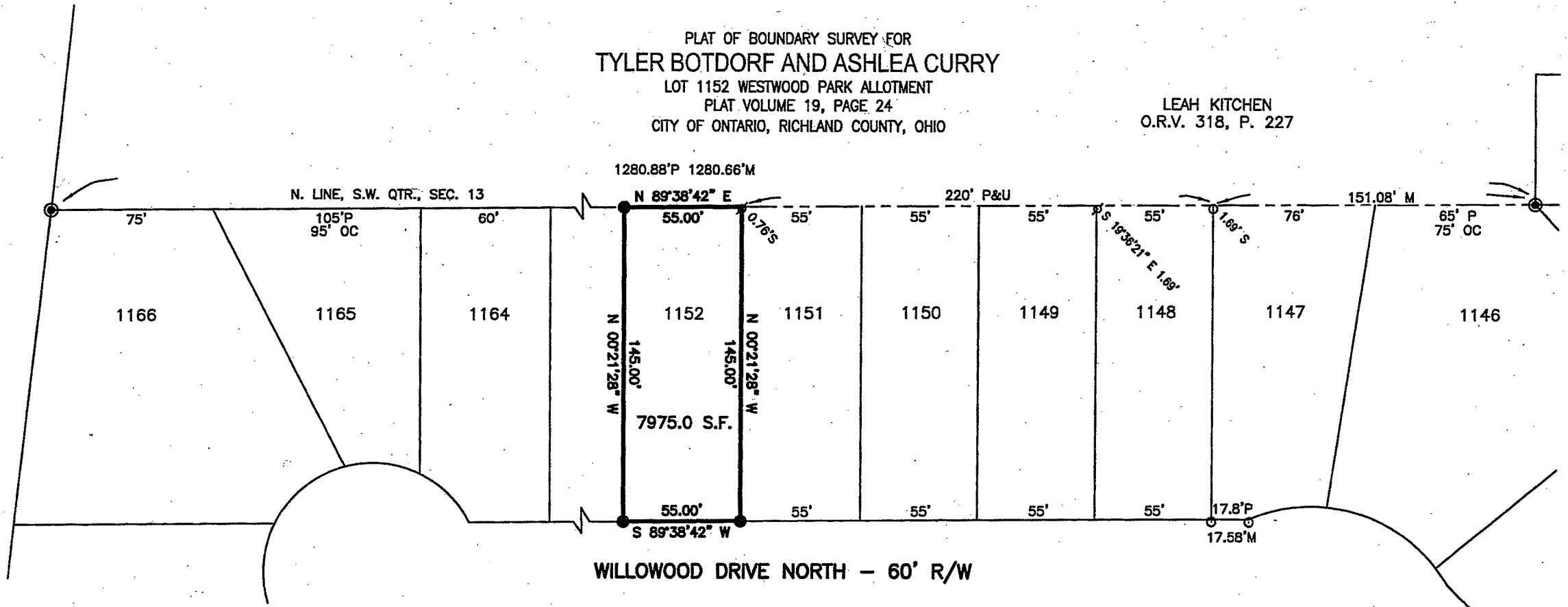

WILLOWOOD DRIVE NORTH - 60' R/W

LEGEND

- 5/8" DIA. x 30" LONG REBAR SET WITH PLASTIC CAP STAMPED "WEIGLER 7747"
 - IRON PIPE FOUND
 - ⊙ 3/4" IRON ROD FOUND
 - ⊙ CONCRETE MONUMENT FOUND (BLOSSER)
- P=PLAT, M=MEASURED, U=USED, OC=OCCUPIED

REFERENCE MATERIAL
 TAX MAPS
 PLAT VOLUME 19, PAGE 24
 SURVEY FILE C-109

NEW SURVEY
 OF EXISTING PARCEL
 RICHLAND COUNTY
 TAX MAP OFFICE

EAK 4-21-15
 INITIAL DATE
 DWG. ONLY
 HH-82

BASIS OF BEARINGS

BEARINGS ARE BASED ON PLAT VOLUME 19, PAGE 24 OF THE RICHLAND COUNTY RECORDER'S RECORDS AND ARE USED TO EXPRESS ANGLES ONLY.

CERTIFICATION: I HEREBY CERTIFY THAT THE FOREGOING SURVEY WAS PREPARED FROM ACTUAL FIELD MEASUREMENTS IN ACCORDANCE WITH CHAPTER 4733-37, OHIO ADMINISTRATIVE CODE.

PREPARED BY
WEIGLER LAND SURVEYING, LTD.

Gary E. Weigler
 GARY E. WEIGLER
 OHIO REGISTERED SURVEYOR NO. 7747
 DATE: APRIL 10, 2014
 FILE NO. 15006

