

NO. 2013

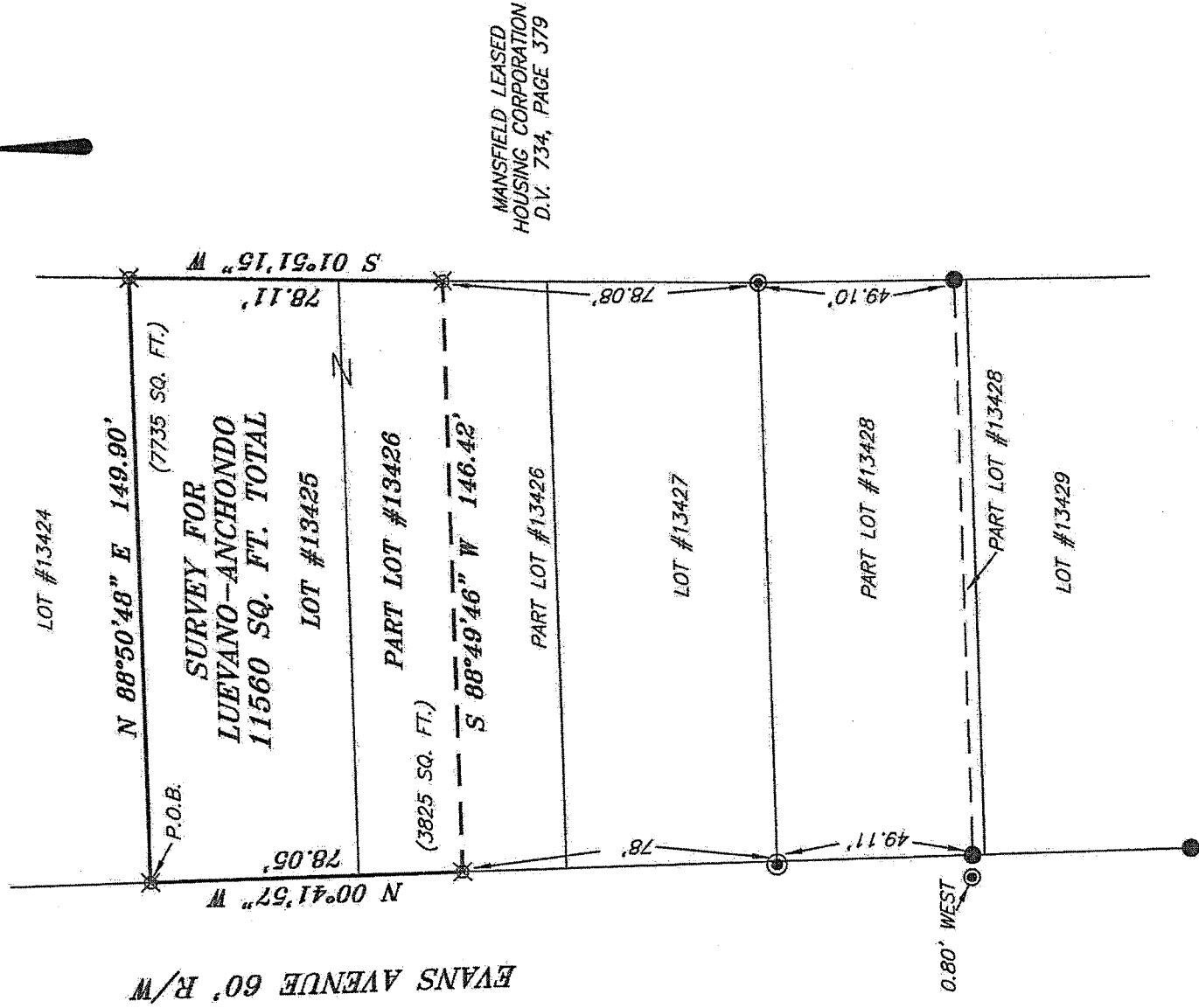

SCALE: 1" = 40'

BEARINGS ARE BASED ON AN ASSUMED MERIDIAN AND ARE INTENDED TO BE USED FOR ANGULAR DETERMINATION ONLY.

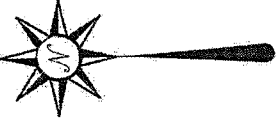

NEW SURVEY OF EXISTING PARCEL RICHLAND COUNTY TAX MAP OFFICE

INITIAL DATE
FAK 4-21-15
HH-80

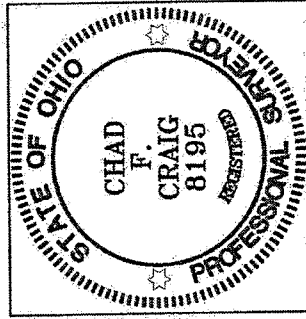

LEGEND

- IRON PIN FOUND
- ⊙ IRON PIPE FOUND
- ⊘ 2" MAG NAIL SPIKE SET
- ▲ RAILROAD SPIKE FOUND
- ⊗ 5/8" IRON PIN SET WITH CAP STAMPED "CRAIG 8195."

Chad F. Craig

SURVEY BY: CHAD F. CRAIG PS 8195
for SEILER & CRAIG SURVEYING INC.
52-1/2 NORTH MAIN STREET
MANSFIELD, OHIO 44902
(419) 525-3644
Email: seilerandcraig@seilerandcraig.com

SURVEY PLAT FOR LUEVANO-ANCHONDO

LOT #13425 & PART LOT #14326
CITY OF MANSFIELD
RICHLAND COUNTY, OHIO

Date: APRIL 14, 2015 Scale: 1" = 40'
EVANS_AVE_895

SEILER & CRAIG SURVEYING, INC.

Chad F. Craig, PS
270 Park Avenue West
Mansfield, Ohio 44902
419-525-3644
Email: seilerandcraig@seilerandcraig.com

SURVEY DESCRIPTION

LOT #13425 AND PART LOT #13426
CITY OF MANSFIELD
RICHLAND COUNTY, OHIO

Situated in the City of Mansfield, County of Richland, State of Ohio and being known as Lot #13425 and part Lot #13426 of the consecutively numbered lots in said city, and being more particularly described as follows:

Beginning for the same at an iron pin set marking the northwest corner of said Lot #13425; Thence, North 88 degrees 50 minutes 48 seconds East with the north line of said lot, 149.90 feet to an iron pin set on the northeast corner thereof;

Thence, South 01 degree 51 minutes 15 seconds West with the east line of said lot and the southerly prolongation thereof, 78.11 feet to an iron pin set on the east line of Lot #13426;

Thence, South 88 degrees 49 minutes 46 seconds West 146.42 feet to an iron pin set on the west line of said Lot #13426;

Thence, North 00 degrees 41 minutes 57 seconds West with said west line and the northerly prolongation thereof, 78.05 feet to the place of beginning, containing a total of 11,560 square feet of which 7,735 square feet are located within Lot #13425 and 3,825 square feet are located within Part Lot #13426 according to survey by Chad F. Craig P.S. 8195 on April 14, 2015 but subject to all legal highways and easements of record.

Bearings are based on an assumed meridian and are intended to be used for angular determination only.

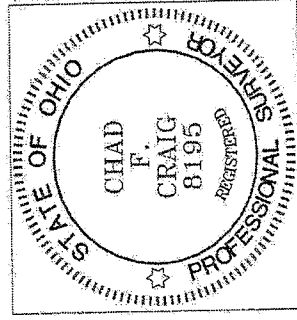

NEW SURVEY
OF EXISTING PARCEL
RICHLAND COUNTY
TAX MAP OFFICE

FAV INITIAL 4-21-15 DATE
HH-80

Chad F. Craig P.S. #8195
Seiler and Craig Surveying, Inc.