

PLAT OF SURVEY FOR THOMAS SHERI SMITH

SECTION ~ LOT # PT. LOT 150 VOL 1 P 6. 143
 TOWNSHIP ~ BELLVILLE CITY/VILLAGE
 RANGE ~ TOWNSHIP
 QUARTER ~ RICHLAND COUNTY, OHIO

LEGEND:

- ▲ - P.K. NAIL FOUND
- △ - P.K. NAIL SET
- - RAILROAD SPIKE FOUND
- - RAILROAD SPIKE SET
- - FENCE POST FOUND
- - IRON PIN FOUND
- - IRON PIN SET - CAPPED
- BLUNK 6320 "

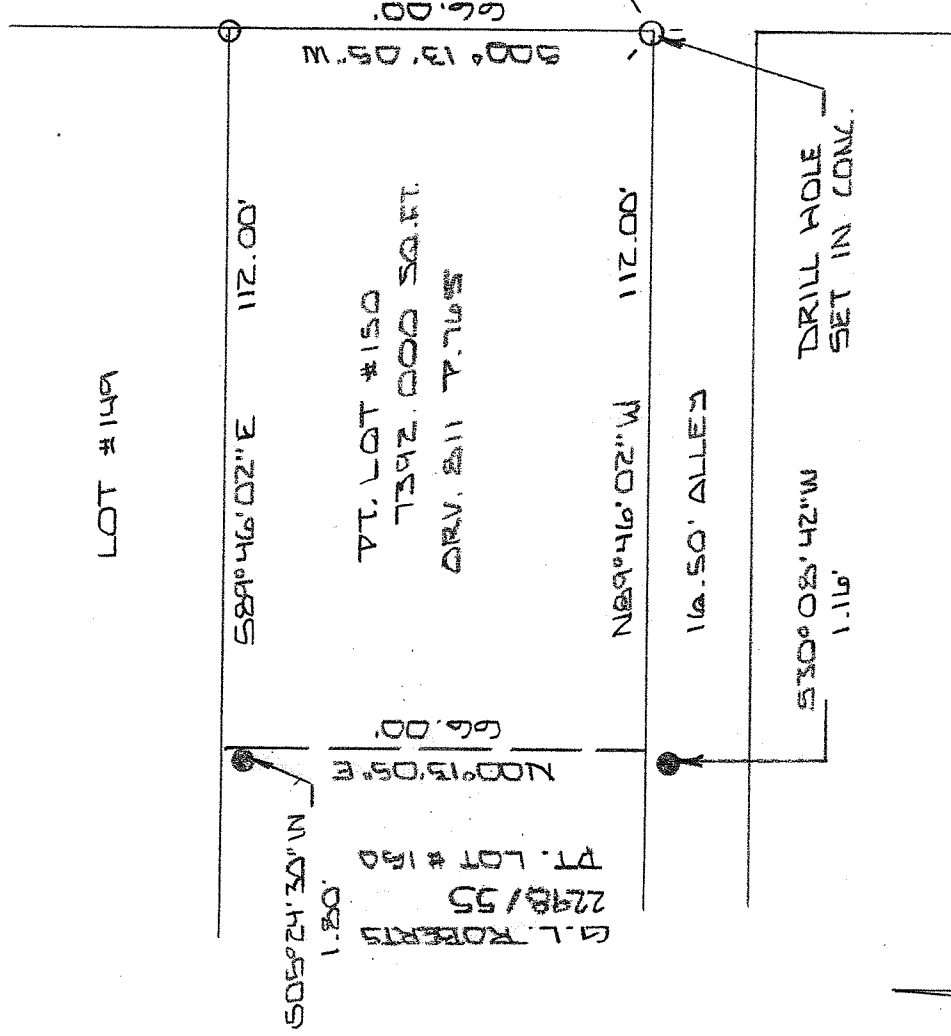

NEW SURVEY
 OF EXISTING PARCEL
 RICHLAND COUNTY
 TAX MAP OFFICE

EAK 3-30-15
 INITIAL DATE
 HH-54



BASIS OF BEARINGS: SURVEY BY R. L. STEVENS 1-30-07

I HEREBY CERTIFY THAT THE ABOVE PLAT AND THE
 FIELD SURVEY IT REPRESENTS ARE TRUE TO THE
 BEST OF MY KNOWLEDGE

Larry G. Blunk
 LARRY G. BLUNK
 PROFESSIONAL SURVEYOR # 6320

MAR. 25 2015
 DATE

**DESCRIPTION
FOR
THOMAS AND SHERI SMITH**

Located in the Village of Bellville, County of Richland State of Ohio and being a part of Lot Number 150 as recorded in Volume 1, Page 143 of the Richland County Plat Records and more particularly described as follows:

Beginning at an iron pin set in the Northeast Corner of Lot Number 150.

Thence S 00 degrees 13' 05" W along the east line of Lot Number 150 a distance of 66.00 feet to a drill hole set in the Southeast Corner of Lot Number 150.

Thence N 89 degrees 46' 02" W along the south line of Lot Number 150 a distance of 112.00 feet, referenced by an iron pin found S 30 degrees 08' 42" W - 1.16 feet.

Thence N 00 degrees 13' 05" E a distance of 66.00 feet to the north line of Lot Number 150, referenced by an iron pin found S 05 degrees 24' 30" W - 1.80 feet.

Thence S 89 degrees 46' 02" E along the north line of Lot Number 150 a distance of 112.00 feet to the place of beginning and containing 7392.000 square feet but subject to all legal highways also all easements of record.

Basis of Bearings: Survey by R.L. Stevens, 1-30-07.

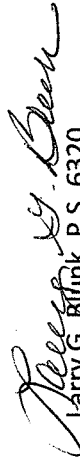
Larry G. Blunk, P.S. 6320
March 25, 2015

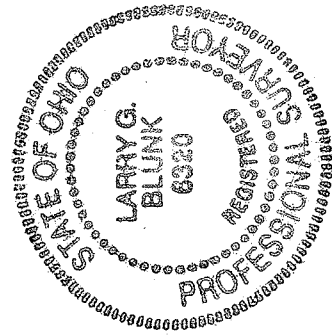

NEW SURVEY
OF EXISTING PARCEL
RICHLAND COUNTY
TAX MAP OFFICE
EAK 3-30-15
INITIAL DATE
HH-54