

DAVID R. MILLS, PS 7157
 Tele: 740-397-8324

TRACY & MILLS, SURVEYORS
 10 East Vine Street, P.O. Box 642
 Mount Vernon, Ohio 43050
 e-mail: tracyandmills@aol.com

THOMAS M. TRACY, PS
 1941-2002
 Fax: 740-397-5910

Dustin D. and Jamie R. Beheler. ORV 2289, Page 110
 Part of the Southeast and Southwest Quarters of Section 22,
 Township 21, Range 17, Worthington Township, Richland County
 Ohio

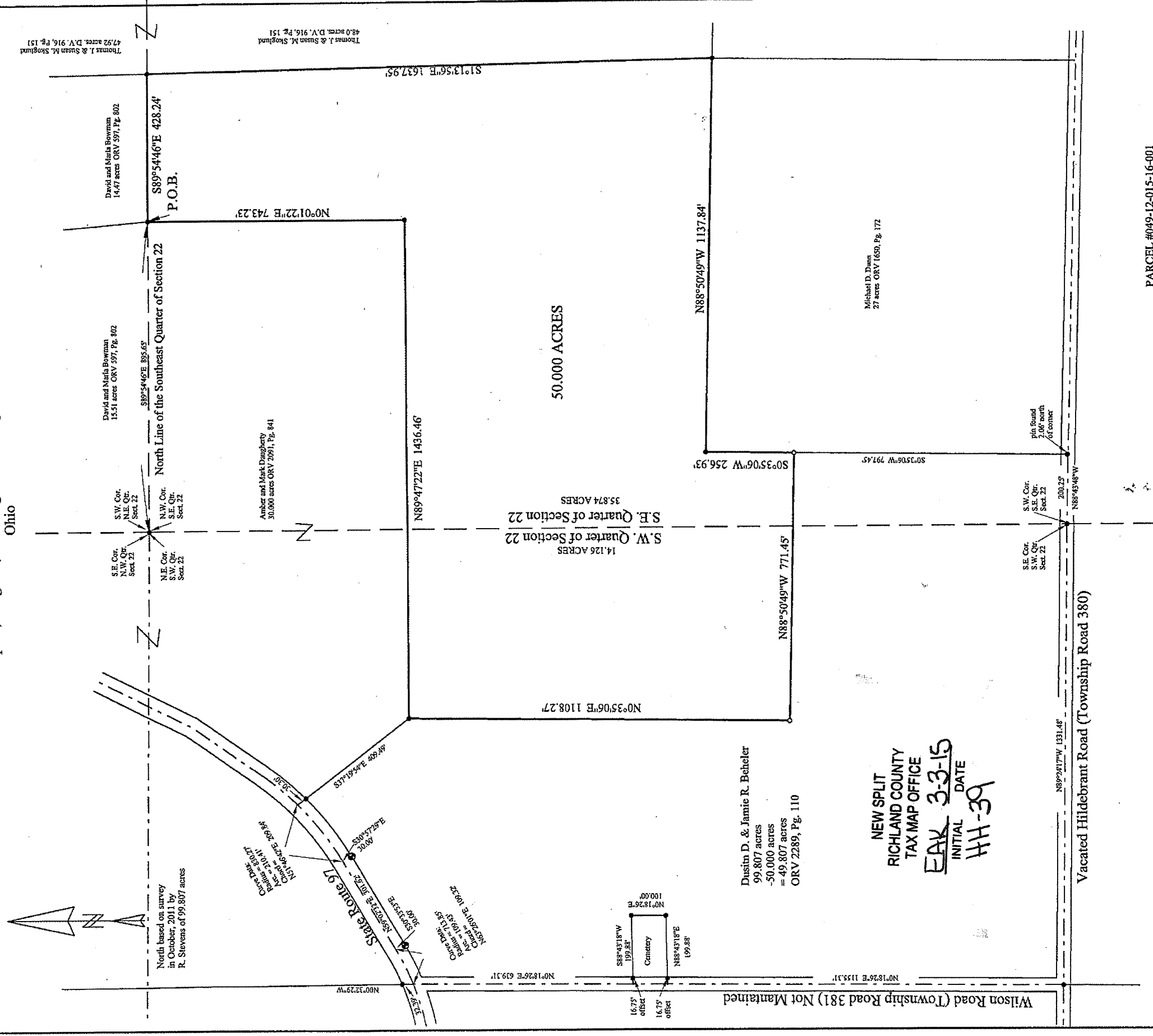

NEW SPLIT
 RICHLAND COUNTY
 TAX MAP OFFICE
 EAK 3-3-15
 INITIAL DATE
 HH-39

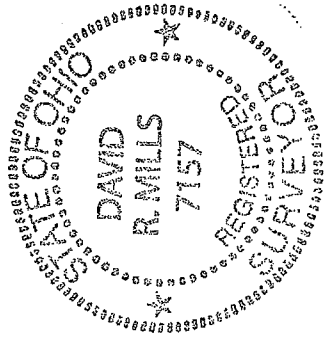

CERTIFICATION: We hereby certify that the foregoing survey was prepared from actual field measurements, in accordance with Chapter 4733-57, Ohio Administration Code.

[Signature]
 David R. Mills, Surveyor 7157
 Tracy and Mills Surveyors
 10 East Vine Street, Mount Vernon, Ohio 43050
 740-397-8324 tracyandmills@aol.com

o - Iron Pin Set (5/8" x 30") Capped Tracy & Mills
 • - Iron Pin Found
 ▲ - Railroad Spike
 △ - P.K. Nail
 ⊙ - Concrete Monument

SCALE: 1" = 300'
 DATE: February 24, 2015

PARCEL #049-12-015-16-001
 #049-12-016-02-001

Tracy & Mills, Surveyors

Thomas M. Tracy, PS
1941-2002
David R. Mills, PS

LEGAL DESCRIPTION FOR:

Dustin and Jamie Beheler Grantors
Mark and Amber Daugherty Grantees
50.000 ACRES
February 2015

The following real estate, situate in the Southeast and Southwest Quarters of Section 22, Township 21, Range 17, Worthington Township, Richland County, Ohio and being described as follows:

Commencing at an iron pin found at the northwest corner of the Southeast Quarter of Section 22;

thence along the north line of said Southeast Quarter of Section 22 and the north line of grantees 30.000 acre tract (Mark and Amber Daughery, ORV 2091, Page 841) South 89 deg. 54' 46" East 895.65 feet to an iron pin found at the northeast corner of said 30.000 acres and being the northwest corner and beginning point of the tract herein described;

thence continuing along the north line of the Southeast Quarter of Section 22 South 89 deg. 54' 46" East 428.24 feet to an iron pin found at a northwest corner of a 48.0 acre tract (Thomas and Susan Skoglund, D.V. 916, Pg. 151);

thence along the west line of said 48.0 acres South 1 deg. 13' 56" East 1637.95 feet to an iron pin found at the northeast corner of a 27 acre tract (Michael Dunn, ORV 1650, Page 172;

thence along the north line of said 27 acres North 88 deg. 50' 49" West 1137.84 feet to an iron pin found at the northwest corner of said tract;

thence along the west line of said 27 acres South 0 deg. 35' 06" West 256.93 feet to an iron pin set;

thence North 88 deg. 50' 49" West 771.45 feet to an iron pin set;

thence North 0 deg. 35' 06" East 1108.27 feet to an iron pin found at the southwest corner of grantees 30.000 acre tract;

thence along the south line of said 30.000 acres North 89 deg. 47' 22" East 1436.46 feet to an iron pin found at the southeast corner of said 30.000 acres;

Tracy & Mills, Surveyors

Thomas M. Tracy, PS
1941-2002
David R. Mills, PS

thence along the east line of grantees 30.000 acres North 0 deg. 01' 22" East 743.23 feet to the point of beginning, containing 50.000 acres, as surveyed in February 2015 by Tracy & Mills, Surveyors, 10 E. Vine Street, Mount Vernon, Ohio, David R. Mills, Surveyor #7157, Ohio. North based on Survey Record of 99.807 acres in October 2011 by R. Stevens. Note: Iron pins set are 5/8" x 30" rebar with plastic cap stamped Tracy and Mills.

The Grantees, his heirs and assigns do hereby covenant and agree that the parcel of land described in this instrument or any portion thereof does not constitute a principal building site and will not be conveyed by said grantees, heir and assigns independent and separate from any adjoining or contiguous parcel fronting on a public highway or street.

Part of Parcel # 049-12-015-16-001 (35.874 acres and 049-12-016-02-001 (14.126 acres). O.R.V. 2289, Page 110.



David R. Mills Surveyor # 7157
Date: February 25, 2015

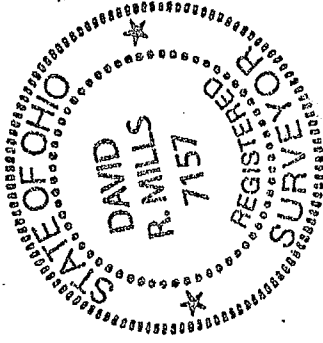

NEW SPLIT
RICHLAND COUNTY
TAX MAP OFFICE

EAK 3-3-15
INITIAL DATE
HH-39