

PLAT OF PROPERTY SURVEY
PART OF LOT 39
VILLAGE OF BELLVILLE, RICHLAND COUNTY, OHIO

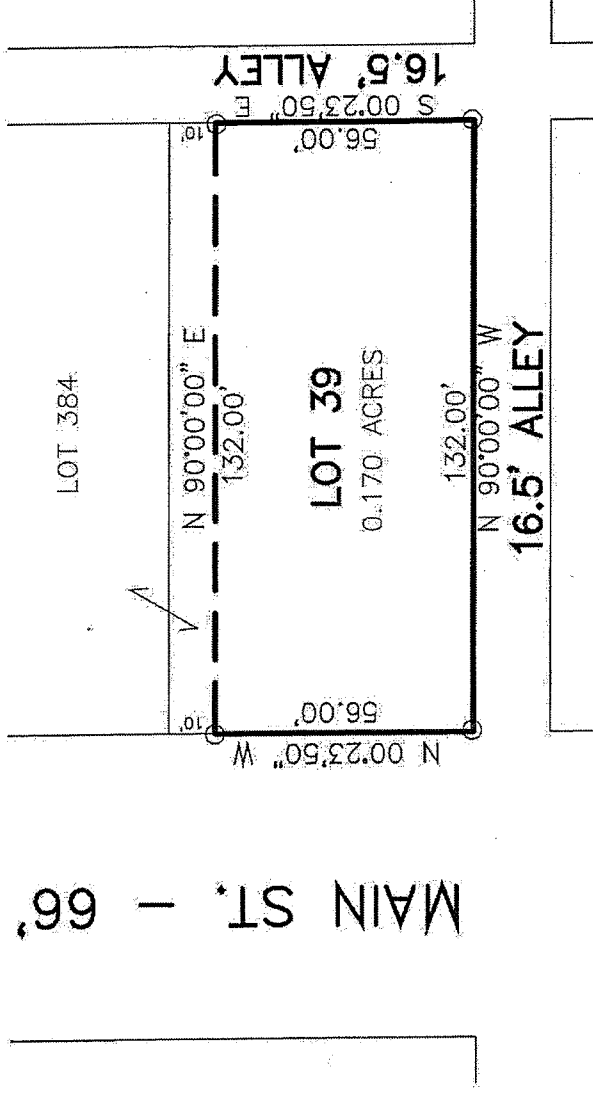

NEW SURVEY
 OF EXISTING PARCEL
 RICHLAND COUNTY
 TAX MAP OFFICE

EAK INITIAL
2-26-15 DATE
HH-35

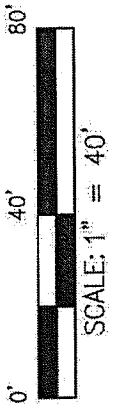
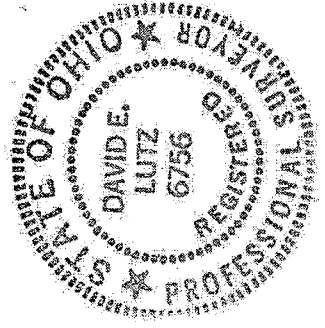

I, DAVID E. LUTZ, HEREBY CERTIFY
 THAT A SURVEY WAS MADE ON THE
 ABOVE PROPERTY ON FEBRUARY 23, 2015
 AND ALL MARKERS WERE SET OR
 FOUND AS INDICATED.

David E. Lutz

DAVID E. LUTZ
 OHIO REGISTERED SURVEYOR NO. 6756
 DATE: FEBRUARY 23, 2015
 PREPARED BY: LUTZ SURVEYING

BASIS OF BEARINGS:
 SURVEY BOOK G, PG. 293

LEGEND:
 ○ IRON PIN FOUND

LUTZ SURVEYING

937 N. Henry St.
Crestline, OH 44827
lutzsurveying@hotmail.com
Phone: 419-683-8948
Cell: 419-544-8604
Fax: 419-683-2833

DESCRIPTION

PART LOT 39
VILLAGE OF BELLVILLE, RICHLAND COUNTY, OHIO

DESCRIPTION: Being Part of Lot 39 in the Village of Bellville, Richland County, Ohio and being more particularly described as follows;

Beginning for the same at a iron pin found at the intersection of the east right-of-way of Main Street (66 foot in width), and the north line of a 16.5 foot alley, which iron pin is the southwest corner of Lot 39 and the real point of beginning of the parcel herein described;

- 1.) thence N 00°23'50" W a distance of 56.00 feet along the east right-of-way of Main Street to an iron pin found;
- 2.) thence N 90°00'00" E a distance of 132.00 feet, to an iron pin found on the east line of Lot 39;
- 3.) thence S 00°23'50" E a distance of 56.00 feet along said east line, to an iron pin found at the southeast corner of Lot 39;
- 4.) thence N 90°00'00" W a distance of 132.00 feet to the iron pin found at the real point of beginning;

and containing 0.17 acres, more or less, but subject to all legal easements and public rights-of-way now on record. All pins set have caps stamped "LUTZ 6756".

CERTIFICATION: I, David E. Lutz, hereby certify that a survey was made on the above property on February 23, 2015 and all markers were set or found as indicated.

LUTZ SURVEYING

David E. Lutz

David E. Lutz
Ohio Registered Surveyor No. 6756
Date: February 23, 2015

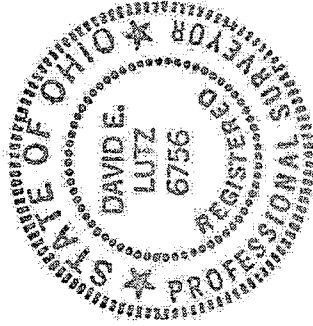

NEW SURVEY
OF EXISTING PARCEL
RICHLAND COUNTY
TAX MAP OFFICE

EAK 2-26-15
INITIAL DATE
HH-35