

BEARINGS ARE BASED ON AN ASSUMED MERIDIAN AND ARE INTENDED TO BE USED FOR ANGULAR DETERMINATION ONLY

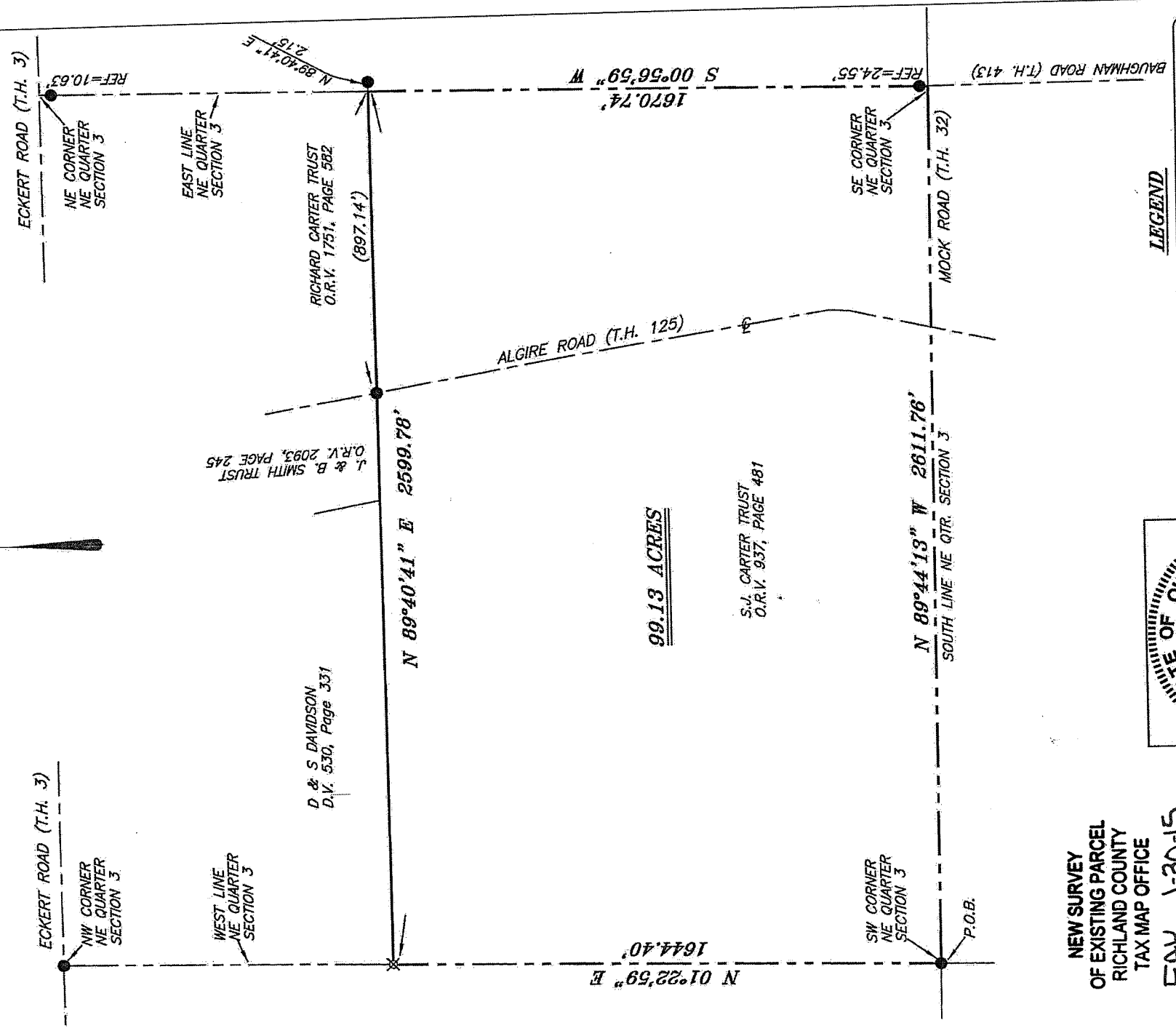

99.13 ACRES

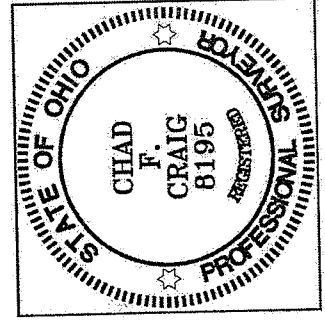

**LEGEND**

- IRON PIN FOUND
- ◻ MAG NAIL SPIKE SET
- ▲ RAILROAD SPIKE FOUND
- ⊗ 5/8" IRON PIN SET WITH CAP STAMPED "CRAIG 8195"

NEW SURVEY  
OF EXISTING PARCEL  
RICHLAND COUNTY  
TAX MAP OFFICE

FAK 1-30-15  
INITIAL DATE  
HH-OILG

*Chad F. Craig*

SURVEY BY: CHAD F. CRAIG P.S. #8195  
for SELLER & CRAIG SURVEYING INC.  
270 Park Avenue West  
MANSFIELD, OHIO 44902  
(419) 525-3644

SURVEY PLAT FOR  
CARTER

PART NE QTR. SECTION 3, T-19, R-19  
PERRY TOWNSHIP  
RICHLAND COUNTY, OHIO

DATE: NOVEMBER 14, 2014 SCALE: 1"=400'  
DICK\_CARTER\_2014

**SURVEY DESCRIPTION**

**PART OF THE NE QUARTER OF SECTION 3  
PERRY TOWNSHIP  
RICHLAND COUNTY, OHIO**

Situated in the Township of Perry, County of Richland, State of Ohio and being a part of the Northeast Quarter of Section 3, of Township 19 North, Range 19 West, and being more particularly described as follows:

Beginning for the same at an iron pin found and accepted as marking the southwest corner of said quarter, Thence, North 01 degree 22 minutes 59 seconds East with the west line of said quarter a distance of 1644.40 feet to an iron pin set marking the southwest corner of a parcel currently owned by D. & S. Davidson (D.V. 530, Page 331);

Thence, North 89 degrees 40 minutes 41 seconds East with the south line of said Davidson parcel and the easterly prolongation thereof, passing through an iron pin found at a distance of 1702.64 feet, a total distance of 2599.78 feet to a point on the east line of said quarter referenced by an iron pin found on a bearing of North 89 degrees 40 minutes 41 seconds East and at a distance of 2.15 feet, said point marking the southeast corner of a parcel currently owned by Richard Carter Trust (O.R.V. 1751, Page 582);

Thence, South 00 degrees 56 minutes 59 seconds West with the east line of said quarter passing through an iron pin found for reference at a distance of 1646.19, a total distance of 1670.74 feet to a point in the centerline of Mock Road (T.H. 32) marking the southeast corner of said quarter;

Thence, North 89 degrees 44 minutes 13 seconds West with the south line of said quarter a distance of 2611.76 feet to the place of beginning, containing 99.13 acres according to survey by Chad F. Craig P.S. #8195 for Seiler & Craig Surveying, Inc. on November 14, 2014, but subject to all easements and right of ways of record.

Iron pins set are 5/8" rods with caps stamped "CRAIG 8195".

Bearings are based on an assumed meridian and are intended to be used for angular determination only.

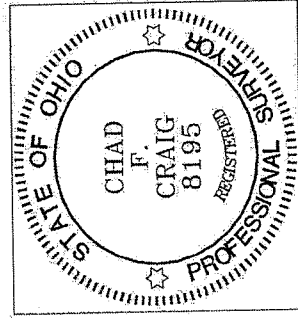

NEW SURVEY  
OF EXISTING PARCEL  
RICHLAND COUNTY  
TAX MAP OFFICE

INITIAL DATE  
HH-016 1-30-15

*Chad F. Craig*

Chad F. Craig P.S.#8195  
for Seiler & Craig Surveying, Inc.