

BEARINGS ARE BASED ON AN ASSUMED MERIDIAN AND ARE INTENDED TO BE USED FOR ANGULAR DETERMINATION ONLY

**LEGEND**

- IRON PIN FOUND
- ⊠ 2" MAG NAIL SPIKE SET IN POST
- ⊗ 3" SURVEY MARKER SET
- △ RAILROAD SPIKE SET
- ▲ RAILROAD SPIKE FOUND
- ⊗ 5/8" IRON PIN SET WITH CAP STAMPED "CRAIG 8195"

SURVEY PLAT FOR PROPERTY TRANSFER	
PART SW QTR. SEC. 31, T-22, R-18 FRANKLIN TOWNSHIP RICHLAND COUNTY, OHIO	
DATE: JANUARY 20, 2015	SCALE: 1"=60'
KLINE_RD_2294	

NEW SURVEY  
OF EXISTING PARCEL  
RICHLAND COUNTY  
TAX MAP OFFICE  
**EAK** 1-28-15  
INITIAL DATE  
HH-014

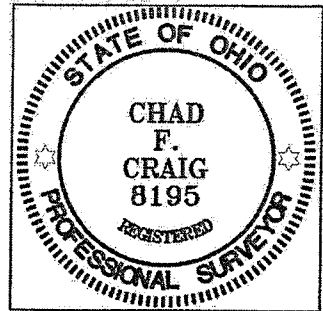

*Chad F. Craig*

SURVEY BY: CHAD F. CRAIG P.S. #8195  
for SEILER & CRAIG SURVEYING INC.  
270 PARK AVENUE WEST  
MANSFIELD, OHIO 44902  
(419) 525-3644  
EMAIL: SEILERANDCRAIG@SEILERANDCRAIG.COM

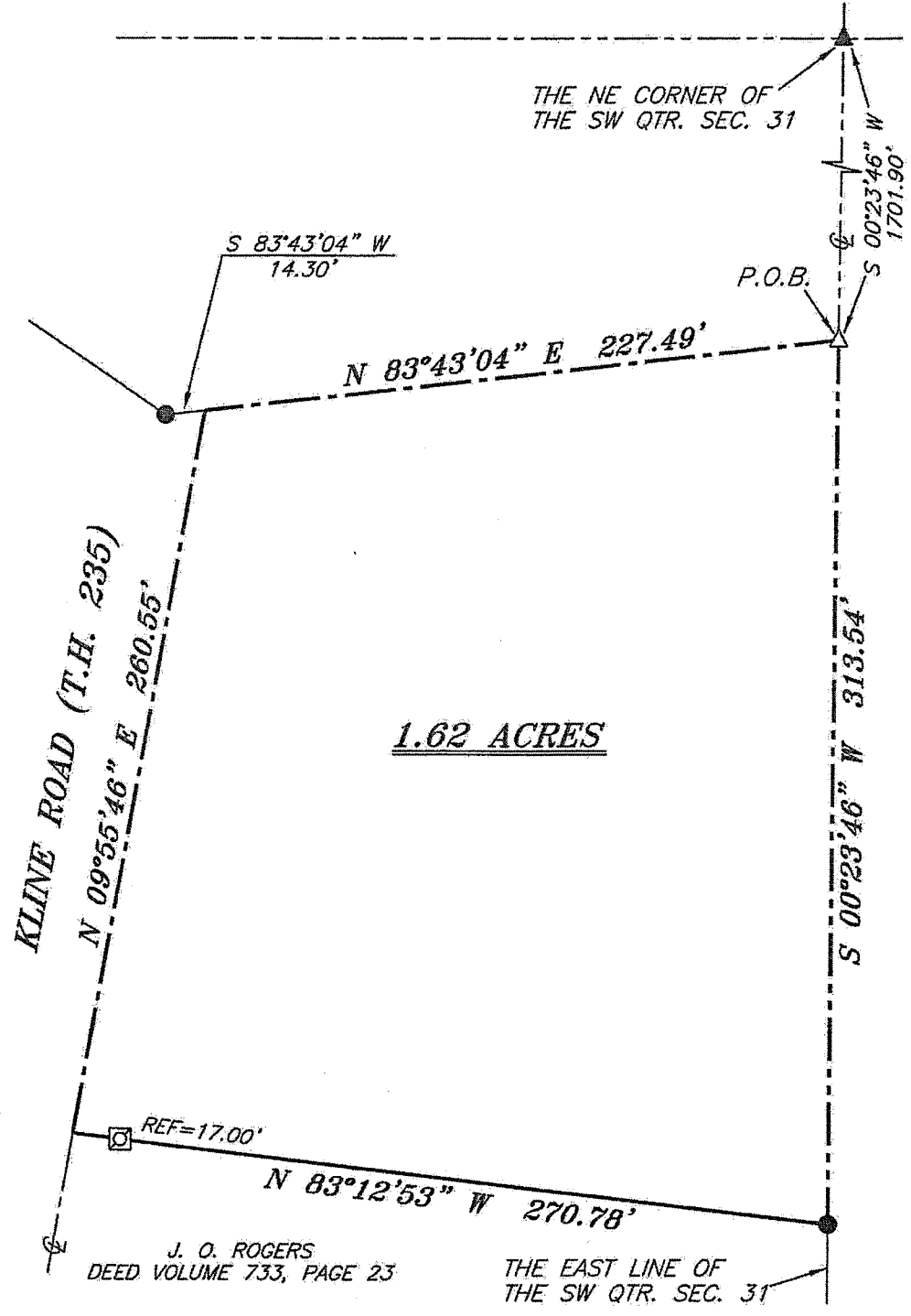

**SEILER & CRAIG SURVEYING, INC.**

Chad F. Craig, P.S.  
270 Park Avenue West  
Mansfield, Ohio 44902  
419-525-3644

Email: [seilerandcraig@seilerandcraig.com](mailto:seilerandcraig@seilerandcraig.com)

**SURVEY DESCRIPTION**

PART OF THE SW QUARTER OF SECTION 31  
FRANKLIN TOWNSHIP  
RICHLAND COUNTY, OHIO

Situated in the Township of Franklin, County of Richland, State of Ohio and being a part of the Southwest Quarter of Section 31, of Township 22 North, Range 18 West, and being more particularly described as follows:

Commencing at a railroad spike found and accepted as marking the northeast corner of said quarter section, the same being a point in the centerline of Kline Road (T.H. 235); Thence, South 00 degrees 23 minutes 46 seconds West with the east line of said quarter section and said centerline, 1701.90 feet to a railroad spike set, the place of beginning of the parcel herein described;

Thence, continuing South 00 degrees 23 minutes 46 seconds West with said east line, 313.54 feet to an iron pin found and accepted as marking the northeast corner of a parcel currently owned by J. O. Rogers (D.V. 733, Page 23);

Thence, North 83 degrees 12 minutes 53 seconds West with the north line of said Rogers parcel, passing through a fence post with a 2 inch Mag Nail set at 253.78 feet, a total distance of 270.78 feet to a point in the centerline of said road;

Thence, North 09 degrees 55 minutes 46 seconds East with said centerline, 260.55 feet to a point referenced by an iron pin found on a bearing of South 83 degrees 43 minutes 04 seconds West and at a distance of 14.30 feet;

Thence, North 83 degrees 43 minutes 04 seconds East with said centerline, 227.49 feet to the place of beginning, containing 1.62 acres according to survey by Chad F. Craig P. S. #8195 for Seiler & Craig Surveying, Inc. on January 20, 2015, but subject to all easements and highways of record.

Iron pins set are 5/8" rods with caps stamped "CRAIG 8195".

Bearings are based on an assumed meridian and are intended to be used for angular determination only.

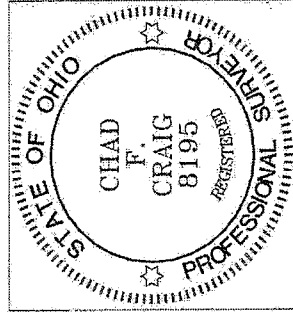

NEW SURVEY  
OF EXISTING PARCEL  
RICHLAND COUNTY  
TAX MAP OFFICE

EAK 1-28-15  
INITIAL DATE  
HH-014

Chad F. Craig P.S.#8195  
for Seiler & Craig Surveying, Inc.