

PLAT OF SURVEY FOR HERMAN TRUST PROPERTY LLC

LEGEND:

- ▲ - P.K. NAIL FOUND
- △ - P.K. NAIL SET
- - RAILROAD SPIKE FOUND
- - RAILROAD SPIKE SET
- - FENCE POST FOUND
- - IRON PIN FOUND
- - IRON PIN SET - CAPPED
- - BLUNK 6320 "

SECTION 36 LOT # _____ CITY / VILLAGE _____
 TOWNSHIP ZO TOWNSHIP _____
 RANGE ZO SAUNDISKY COUNTY, OHIO
 QUARTER SE RICHLAND

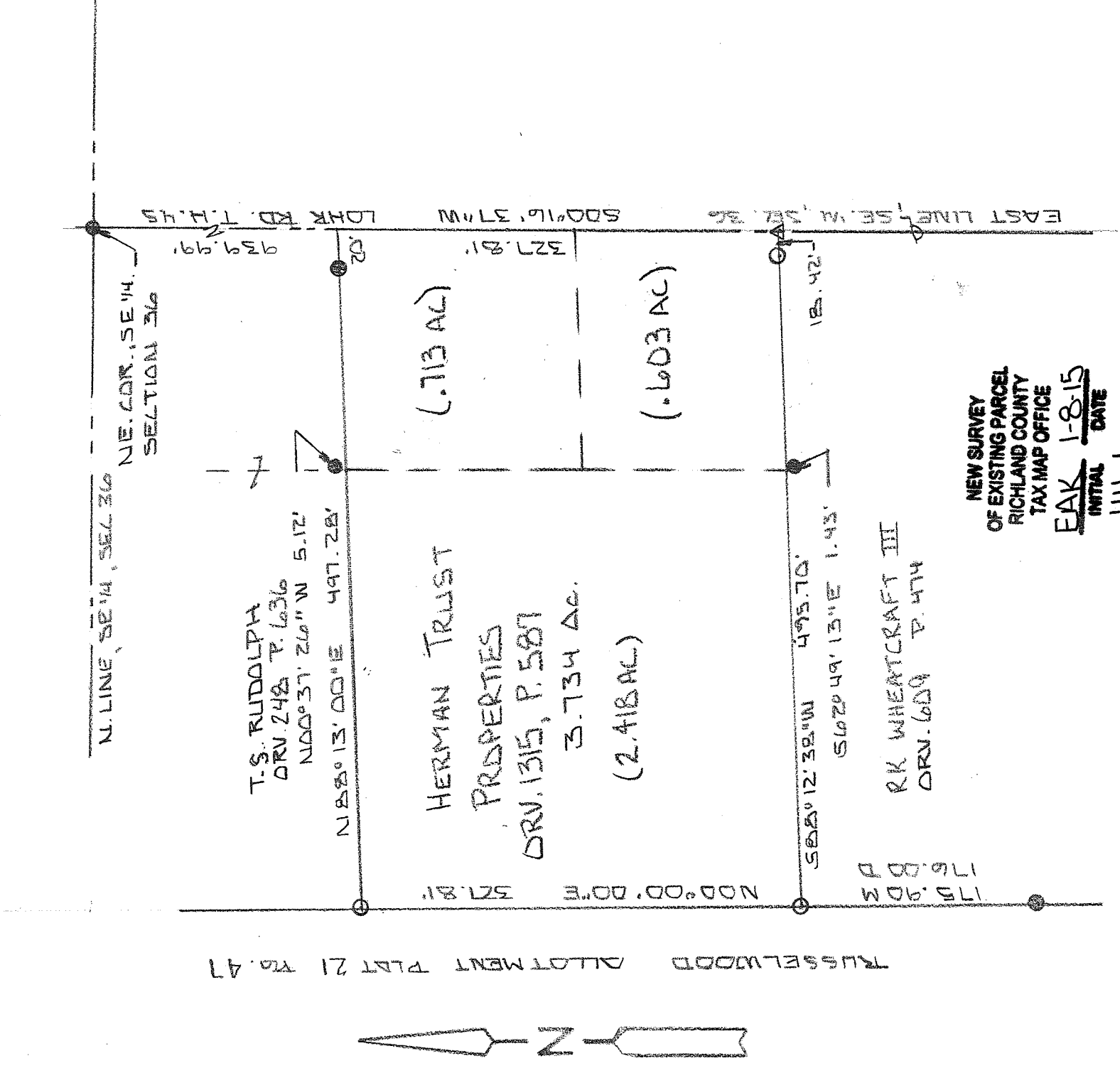

NEW SURVEY
 OF EXISTING PARCEL
 OF RICHLAND COUNTY
 TAX MAP OFFICE
EAK 1-8-15
 INITIAL DATE
 HH-1

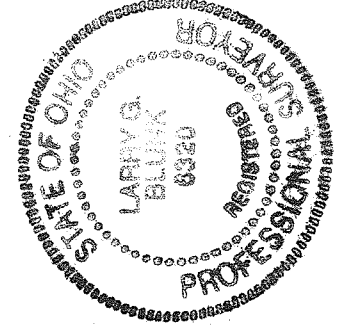

BASIS OF BEARINGS: SURVES BY F.E. ARONKA 11-7-65

I HEREBY CERTIFY THAT THE ABOVE PLAT AND THE FIELD SURVEY IT REPRESENTS ARE TRUE TO THE BEST OF MY KNOWLEDGE

Larry G. Blunk

LARRY G. BLUNK
 PROFESSIONAL SURVEYOR # 6320

DEL. 30, 2014
 DATE

**DESCRIPTION
FOR
HERMAN TRUST PROPERITES, LLC**

Located in the Township of Sandusky, County of Richland, State of Ohio and being a part of the Southeast Quarter of Section 36, Township 20, Range 20 and more particularly described as follows:

Beginning at an iron pin found in the Northeast Quarter of Section 36.

Thence S 00 degrees 16' 37" W along the east line of the Southeast Quarter of Section 36, said line also being the centerline of Lohr Rd. T.H. 45 a distance of 939.99 feet to a 2" mag nail set and the True Place of Beginning.

Thence continuing S 00 degrees 16' 37" W along the east line of the Southeast Quarter of Section 36, said line also being the centerline of Lohr Rd. T.H. 45, a distance of 327.81 feet to a 2' mg nail set.

Thence S 88 degrees 12' 38" W passing thru an iron pin set at 18.42 feet a total distance of 495.70 feet to an iron pin set.

Thence N 00 degrees 00' 00" E a distance of 327.81 feet to an iron pin set.

Thence N 88 degrees 13' 00" E passing thru an iron pin found at 477.28 feet a total distance of 497.28 feet to the True Place of Beginning and containing 3.734 acres more or less but subject to all legal highways also all easements of record.

Basis of

Bearings: Survey by F.E. Krocka, 11-02-68.

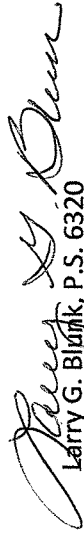
Larry G. Blunk, P.S. 6320

December 30, 2014

NEW SURVEY
OF EXISTING PARCEL
RICHLAND COUNTY
TAX MAP OFFICE

~~EA~~ ~~1-8-15~~
INITIAL DATE
HH-1

