

D-392

SURVEY PLAT

PART SW QUARTER SECTION 21
WASHINGTON TOWNSHIP (T-20, R-18)
RICHLAND COUNTY, OHIO
FOR: RONALD SCHINSKY
DEED REF: VOLUME 879 PAGE 330

R = 1078.93'
CH = 124.21'
LC = 134.33'
CH BRG = S 48° 26' 01" W

- 5/8" IRON PIN SET WITH CAP NO. 6252
- IRON PIN FOUND
- ▲ P.K. NAIL SET
- FENCE POST FOUND

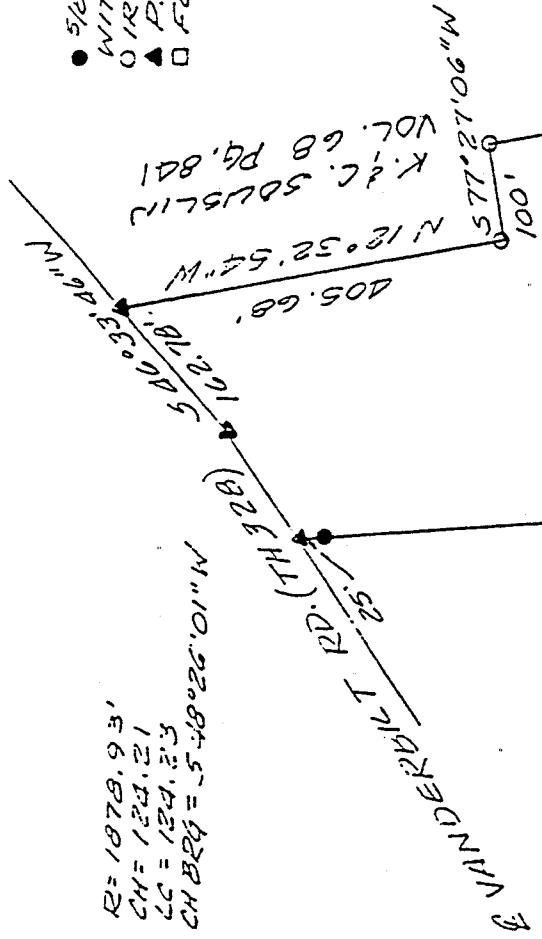

P. & E. ELLIOTT
VOL. 893 PG. 246

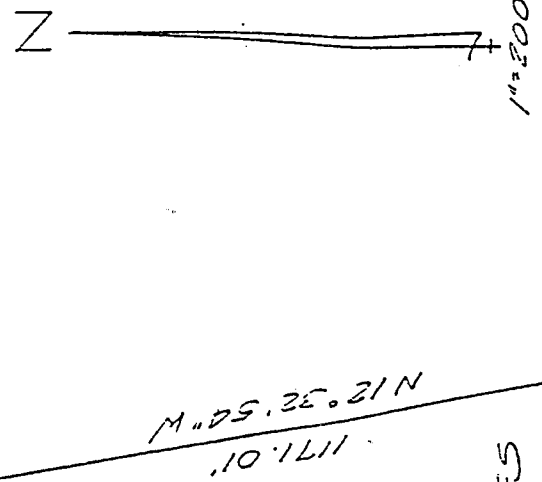

P. & E. HETZLER
VOL. 901 PG. 612

13.33 ACRES

NEW SURVEY
OF EXISTING PARCEL
TAX MAP APPROVED

E.A.N. 5-2-91
INITIAL DATE
DRA 5-2-91
INITIAL DATE
TRANSFER APPROVED
JACK REINER
RICHLAND CO. AUDITOR

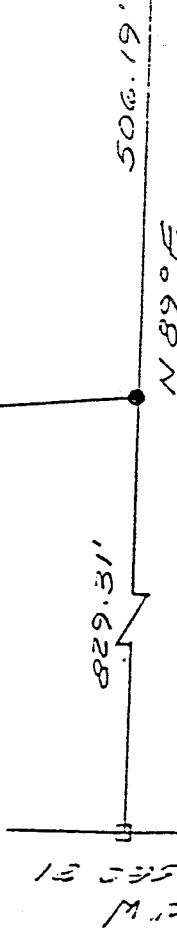

H. & K. KYLE
VOL. 884 PG. 676

FIELD WORK
PERFORMED
OCTOBER 1987

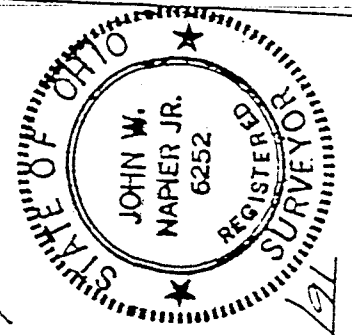

Bearings are from an assumed meridian and are for the purpose of angular measurement only.

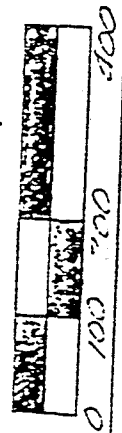

John W. Napier Jr.
4/30/91
JOHN W. NAPIER, JR.
REG. SURVEYOR NO. 6252

D-392