

SURVEY FOR CHARLES MONICA

7-389

SECTION 13 LOT # PT. 1711 & PT. VAC. SIGRUD EDGAR RD. V. 17 P. 158  
TOWNSHIP 21 ONTARIO CITY/VILLAGE  
RANGE 19 SPRINGFIELD TOWNSHIP  
QUARTER SW RICHARD COUNTY, OHIO

LEGEND:

- ▲ - P.K. NAIL FOUND
- △ - P.K. NAIL SET
- - RAILROAD SPIKE FOUND
- - RAILROAD SPIKE SET
- - FENCE POST FOUND
- - IRON PIN FOUND
- - IRON PIN SET - CAPPED
- - BLUNK 6320 "

FIRST NATIONAL BANK OF MANGFIELD  
VOL. 617 PG. 226

LEXINGTON SPRINGMILL RD. C. 1133

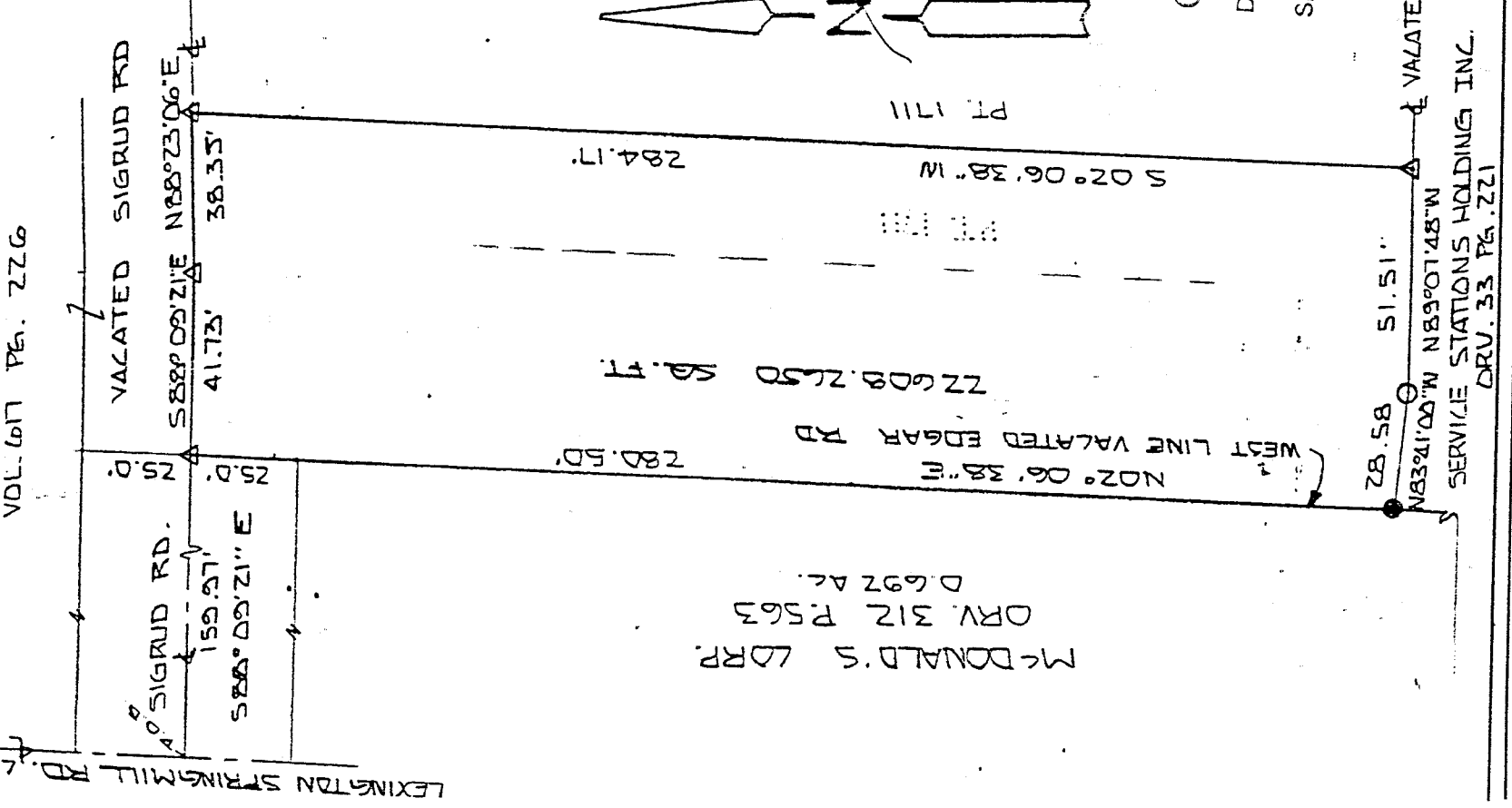

APPROVED  
ONTARIO PLANNING COMMISSION  
DATE 12-13-95  
SIGNATURE Eddie R. Baker

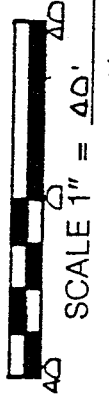

SCALE 1" = 40'

BASIS OF BEARINGS: SURVEY BY REL. 9-15-93

I HEREBY CERTIFY THAT THE ABOVE PLAT AND THE FIELD SURVEY IT REPRESENTS ARE TRUE TO THE BEST OF MY KNOWLEDGE.

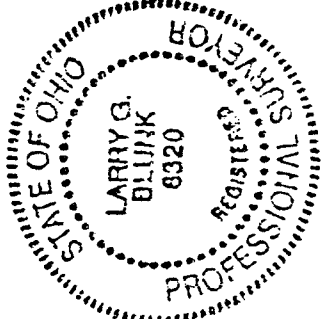

Larry G. Blunk  
LARRY G. BLUNK  
PROFESSIONAL SURVEYOR # 6320

DEC 3 1995  
DATE

7-389

D-389

DESCRIPTION  
FOR  
SHIRLEY MONICA

Located in the Village of Ontario, Township of Springfield, County of Richland, State of Ohio and being a part of the Southwest Quarter of Section 13, Township 21, Range 19, also known as part of the former Gramac Allotment recorded in Plat Volume 17, Page 158 and being a part of Lot Number 1711 together with portions of Sigrud and Edgar Roads now vacated and more particularly described as follows:

Beginning at a point in the intersection of the centerline of Lexington-Springmill Rd. C.H. 133 with its intersection with the centerline of Sigrud Rd..

Thence S 88 degrees 09' 21" E along the centerline of Sigrud Rd. a distance of 159.97 feet to a pk nail set and the True Place of Beginning.

Thence continuing S 88 degrees 09' 21" E along the centerline of vacated Sigrud Rd. a distance of 41.73 feet to a pk nail set.

Thence N 88 degrees 23' 06" E along the centerline of vacated Sigrud Rd. a distance of 38.35 feet to a pk nail set.

Thence S 02 degrees 06' 38" W a distance of 284.17 feet to a pk nail set on the centerline of vacated Edgar Rd..

Thence N 89 degrees 07' 48" W along the centerline of vacated Edgar Rd. a distance of 51.51 feet to an iron pin set.

Thence N 83 degrees 41' 00" W a distance of 28.58 feet to an iron pin found on the west line of vacated Edgar Rd.

Thence N 02 degrees 06' 38" E along the west line of vacated Edgar Rd. a distance of 280.50 feet to the True Place of Beginning and containing 22608.2650 square feet but subject to all legal highways also all easements of record.

Basin of Bearings: Survey by R.E.L. September, 1993.

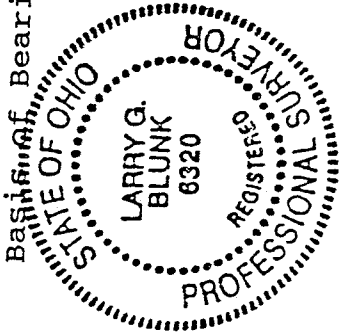

*Larry G. Blunk*  
Larry G. Blunk, P.S. 6320  
December 2, 1995

APPROVED

ONTARIO PLANNING COMMISSION

NEW SPLIT  
TAX MAP APPROVED  
DATE 12-28-95

DATE 12-13-95

SIGNATURE *Edwin R. John*

D-389