

# DEED OF SURVEY FOR B. & T. SHOOK

D-300

## LEGEND:

- ▲ - P.K. NAIL FOUND
- △ - P.K. NAIL SET
- - RAILROAD SPIKE FOUND
- - RAILROAD SPIKE SET
- - FENCE POST FOUND
- - IRON PIN FOUND
- - IRON PIN SET - CAPPED
- - BLUNK 6320 "

SECTION 19 LOT # ~  
 TOWNSHIP Z1 CITY / VILLAGE ~  
 RANGE 19 SPRINGFIELD TOWNSHIP  
 QUARTER NIW RICHLAND COUNTY, OHIO

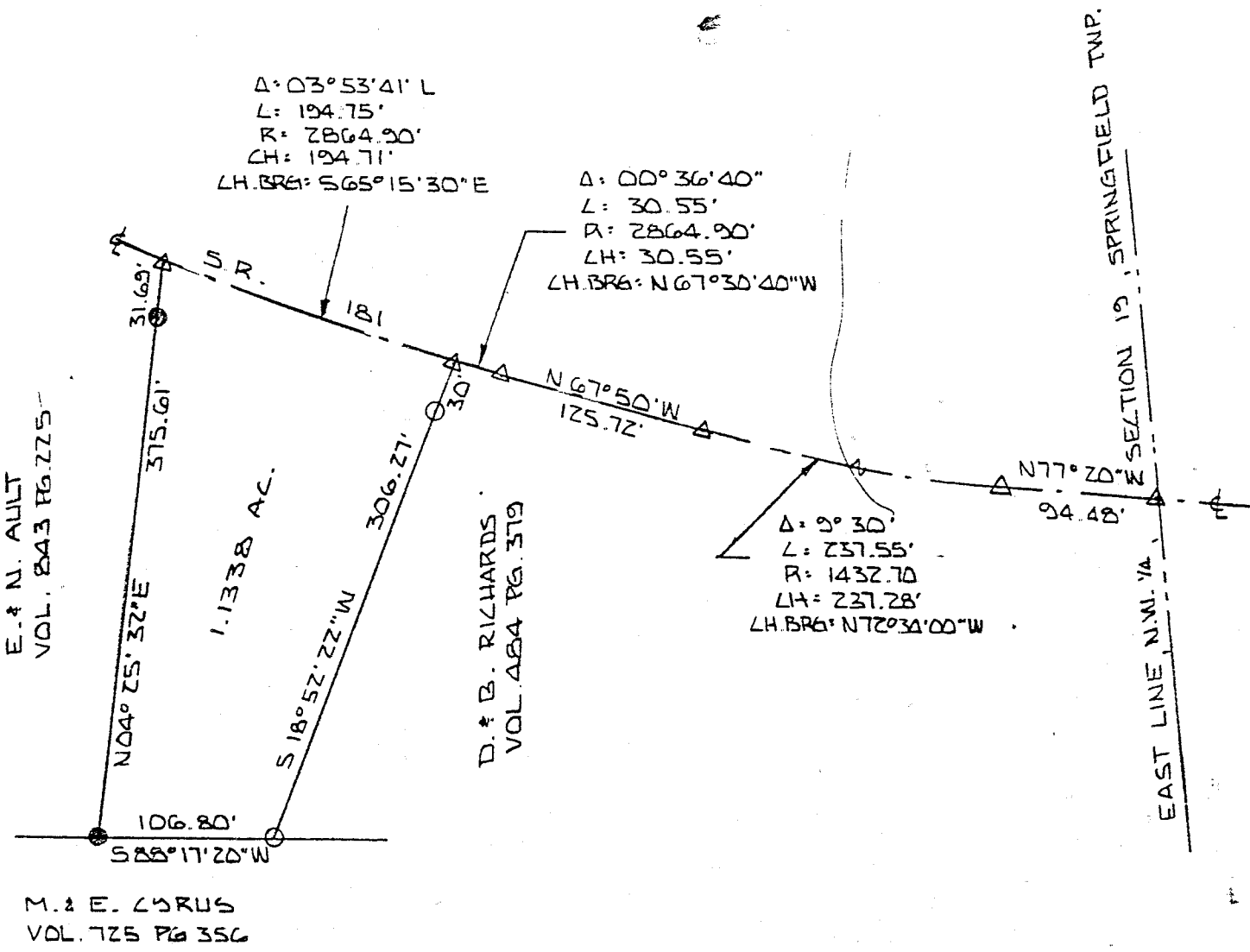

NEW SURVEY  
OF EXISTING PARCEL  
TAX MAP APPROVED  
DATE 12-10-95

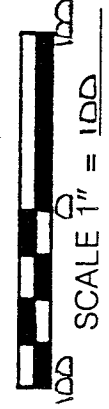

BASIS OF BEARINGS: O.D.O.T PLANS SH (I & H) 707

I HEREBY CERTIFY THAT THE ABOVE PLAT AND THE FIELD SURVEY IT REPRESENTS ARE TRUE TO THE BEST OF MY KNOWLEDGE

*Larry G. Blunk*  
LARRY G. BLUNK  
PROFESSIONAL SURVEYOR # 6320

12-10-95  
DATE

DESCRIPTION  
FOR  
BRIAN SHOOK

Located in the Township of Springfield, County of Richland, State of Ohio and being a part of the Northwest Quarter of Section 19, Township 21, Range 19 and more particularly described as follows:

Beginning at a pk nail set in the centerline of S.R. 181 with its intersection with the east line of the Northwest Quarter of Section 19.

Thence N 77 degrees 20' 00" W along the centerline of S.R. 181 181 a distance of 94.48 feet to a pk nail set.

Thence northwesterly along the centerline of S.R. 181 and a curve to the right, said curve having a delta of 9 degrees 30' 00", a radius of 1432.70 feet, a chord distance of 237.28 feet and a chord bearing of N 72 degrees 34' 00" W, an arc distance of 237.55 feet to a pk nail set.

Thence N 67 degrees 50' 00" W along the centerline of S.R. 181 a distance of 125.72 feet to a pk nail set.

Thence northwesterly along the centerline of S.R. 181 and a curve to the right, said curve having a delta of 00 degrees 36' 40", a radius of 2864.90 feet, a chord distance of 30.55 feet and a chord bearing of N 67 degrees 30' 40" W, an arc distance of 30.55 feet to a pk nail set and the True Place of Beginning.

Thence S 18 degrees 52' 22" W passing thru an iron pin set at 30.00 feet a total distance of 306.27 feet to an iron pin set.

Thence S 88 degrees 17' 20" W a distance of 106.80 feet to an iron pin found.

Thence N 04 degrees 25' 32" E passing thru an iron pin found at 343.92 feet a total distance of 375.61 feet to a pk nail set in the centerline of S.R. 181.

Thence southeasterly along the centerline of S.R. 181 and a curve to the left, said curve having a delta of 03 degrees 53' 41", a radius of 2864.90 feet, a chord distance of 194.71 feet and a chord bearing of S 65 degrees 15' 30" E, an arc distance of 194.75 feet to the True Place of Beginning and containing 1.1338 acres more or less but subject to all legal highways also all easements of record.

Basis of Bearings: O.D.O.T. Plans - SH(ICH) 207

D-388

D-388

*Larry G. Blunk*

Larry G. Blunk, P.S. 6320  
December 10, 1995



NEW SURVEY  
OF EXISTING PARCEL  
BY MAP APPROVED  
INITIAL LB 12-20-95