

State of Ohio  
Department of Natural Resources  
V. 655 P. 512-515

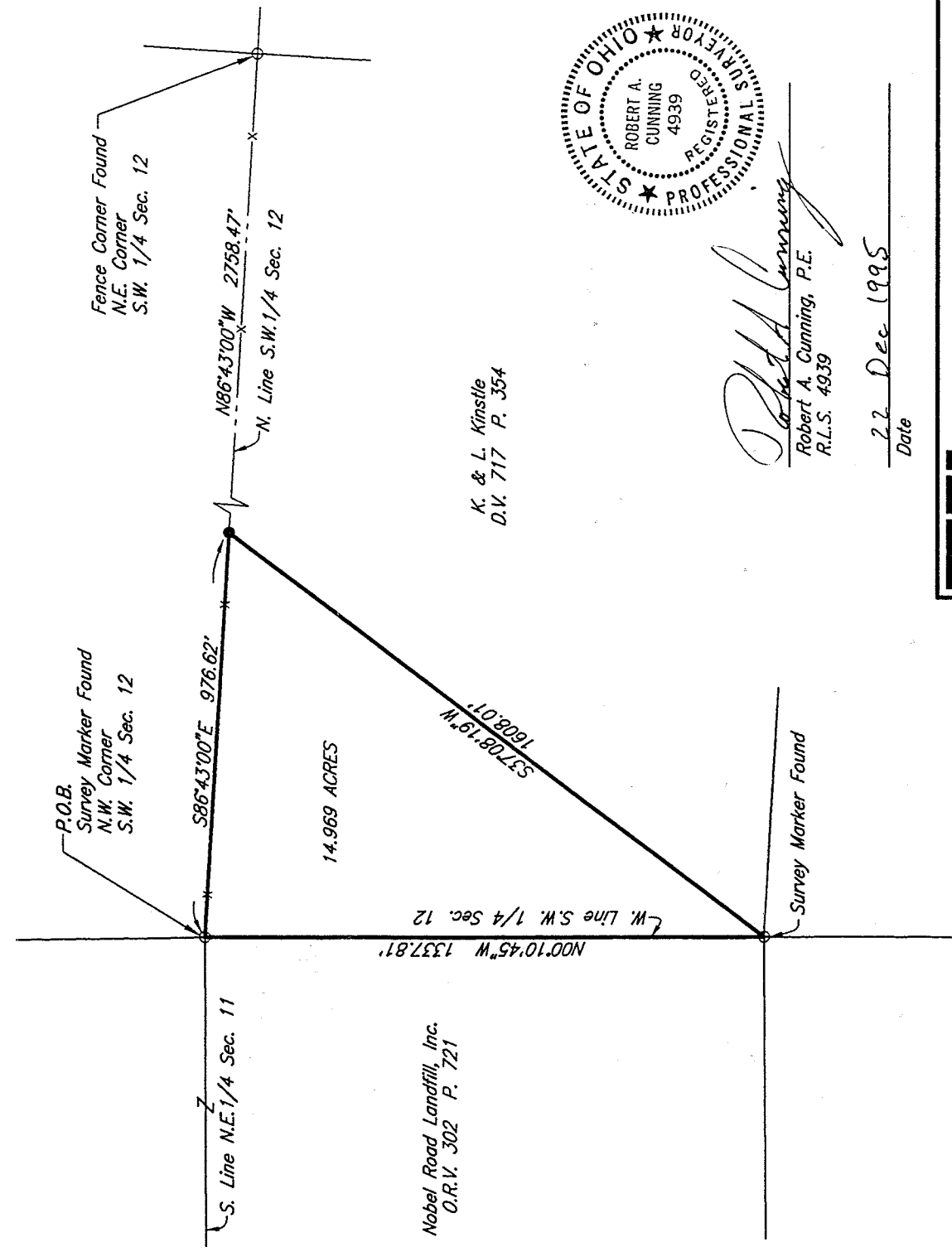

*Robert A. Cunning*  
Robert A. Cunning, P.E.  
R.L.S. 4939

22 Dec 1995  
Date



**PRE**  
**RICHLAND ENGINEERING LIMITED**  
29 NORTH PARK STREET MANSFIELD, OHIO 44902

Boundary Survey

for

# GRANT MILLIRON NOBEL ROAD LANDFILL

Situated in the Township of Butler, County of Richland  
State of Ohio and beign part of the Southwest Quarter  
of Section 12, Township 23, Range 18.

### LEGEND

- 5/8" DIA. X 30" LG. REBAR SET WITH CAP STAMPED, "RICHLAND ENGINEERING LIMITED, ROBERT A. CUNNING RLS 4939."
- ◆ RAILROAD SPIKE SET
- ◇ BOAT SPIKE FOUND
- FENCE POST FOUND

D-385



# RICHLAND ENGINEERING LIMITED

29 North Park Street, Mansfield, Ohio 44902 • 419/524-0074 FAX 419/524-1812

95138

## DESCRIPTION

Situated in the Township of Butler, County of Richland, State of Ohio and being a part of the Southwest Quarter of Section 12, Township 23, Range 18 and further described as follows:

Beginning at a survey marker found at the northwest corner of the Southwest Quarter of said Section 12;

Thence South 86° 43' 00" East along the north line of the Southwest Quarter of Section 12 a distance of 976.62 feet to a survey marker set;

Thence South 37° 08' 19" West a distance of 1608.01 feet to a survey marker found at the southwest corner of an 80 acre parcel now or formerly owned by K. & L. Kinistle as recorded in Deed Volume 717, Page 354 of the Richland County Recorders records, said point also being on the west line of the Southwest Quarter of Section 12;

Thence North 00° 10' 45" west along the west line of the Southwest Quarter of Section 12, a distance of 1337.81 feet to the survey marker found at the point of beginning, containing 14.969 acres of land, more or less, subject to all highways, easements and use restrictions of record.

This description is based upon an actual field survey. All bearings are based upon the west line of the Southwest Quarter of Section 12 bearing being North 00° 10' 45" West as called for in Official Record Volume 302, Page 721.

Bearings are assumed and are for the determination of angular measurement only.

"Survey markers set" indicates a 5/8" x 30" long rebar with cap stamped "Richland Engineering Limited, Robert A. Cunning, RLS 4939".

Deed Reference: Volume 717, Page 354.

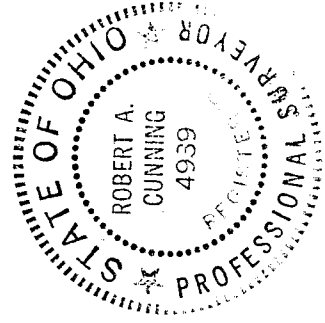

*Robert A. Cunning*  
Robert A. Cunning, P.E., P.S.  
R.L.S. #4939  
Date 22 Dec 1995

Grantees, their heirs and assigns do hereby by covenant and agree that the parcel of land described in this instrument will not be conveyed by said grantees, heirs and assigns, unless said parcel fronts on a public highway or dedicated street, or is sold together with lands fronting on a public highway or dedicated street.

NEW SPLIT  
JAX MAP APPROVED  
EAS 12-2795  
DATE

D-385