

379

PROPERTY SURVEY

5.000 ACRES, NE QUARTER SECTION 6
SHARON TOWNSHIP (T-22,R-19)
RICHLAND COUNTY, OHIO
FOR: E. WHISLER (ESTATE)
DEED REFERENCE: VOL. 416 PG. 148

E. LINE NE QTR. SEC. 6
SE COR. OF
NE QTR. SEC. 6

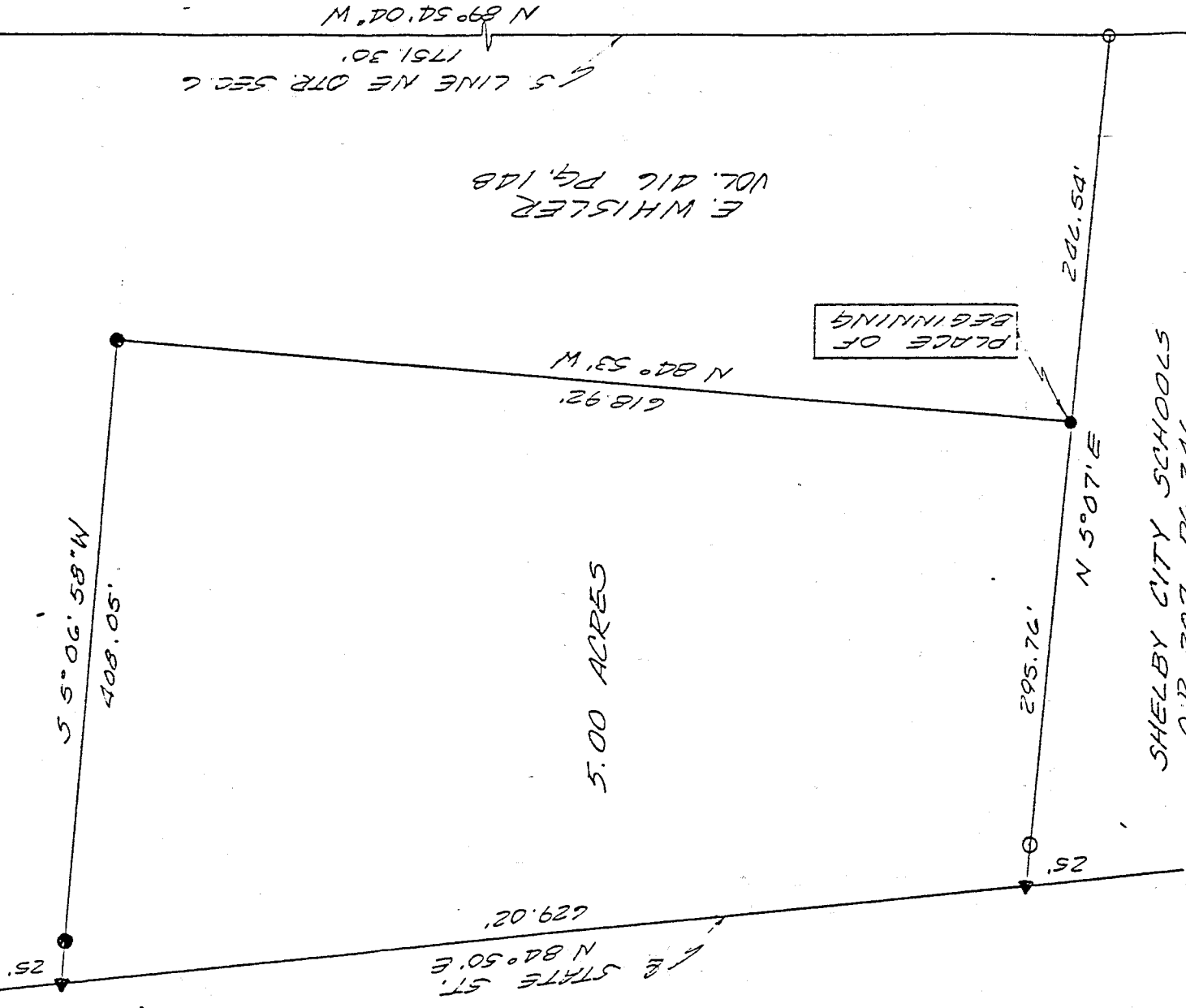

E. STATE ST.
N 84°50'E
629.02'

E. WHISLER
VOL. 416 PG. 148

PLACE OF
BEGINNING

NEW SPLIT
TAX MAP APPROVED
INITIAL DATE

- 5/8" IRON PIN SET WITH CAP NO. 6552
- I.F. FOUND
- ▲ P.K. NAIL SET
- STONE FOUND

SHELBY CITY SCHOOLS
O.R. 207 PG. 246

Lawrence Wagnier
Sharon Family's zoning Inspector
12/14/95

Bearings are from an assumed meridian and for the purpose of angular measurement only.

1"=100'

Exempt from Shelby Subdivision Regulations, NO Plat Required.

John W. Napier Jr.
Shelby City Engr.
12/14/95

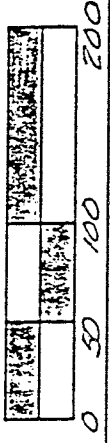

JOHN W. NAPIER JR.
REG. SURVEYOR NO. 6252

D-379

D-379

D-379

DESCRIPTION ----- WHISLER

Being a part of the Northeast Quarter of Section 6, Twp. 22 Range 19 of Sharon Township, Richland County, Ohio and more particularly described as follows:

Commencing at a stone found at the southeast corner of the Northeast Quarter of Section 6; thence N 89°54'04" W along the South line of said Quarter Section, a distance of 1751.30 feet, to a iron pin found on the east line of Shelby City School property; thence N 5°07' E, along the east line of Shelby City School property a distance of 246.54 feet, to an iron pin set and being the true place of beginning;

thence continuing N 5°07' E, along the east line of said School property, a distance of 295.76 feet, to a P.K. nail set in the center of State Street, passing an iron pin found 25.0 feet from the center of said street;

thence N 84°50' E, 629.02 feet along the center of State Street to a P.K. Nail set;

thence S 5°06'58" W, passing an iron pin set at 25 feet, a distance of 408.05 feet, to an iron pin set;

thence N 84°53' W, a distance of 618.92 feet, to the place of beginning, containing 5.00 acres of land more or less and subject to all legal highways and easements of record.

Deed Reference Volume 416 Page 148

Prepared by:

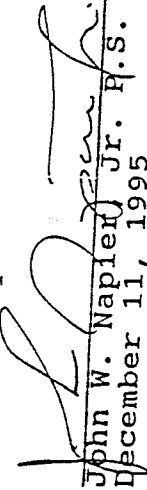
John W. Napier Jr. F.S. 6252
December 11, 1995



1 100000-000 4-11-95