

15 318

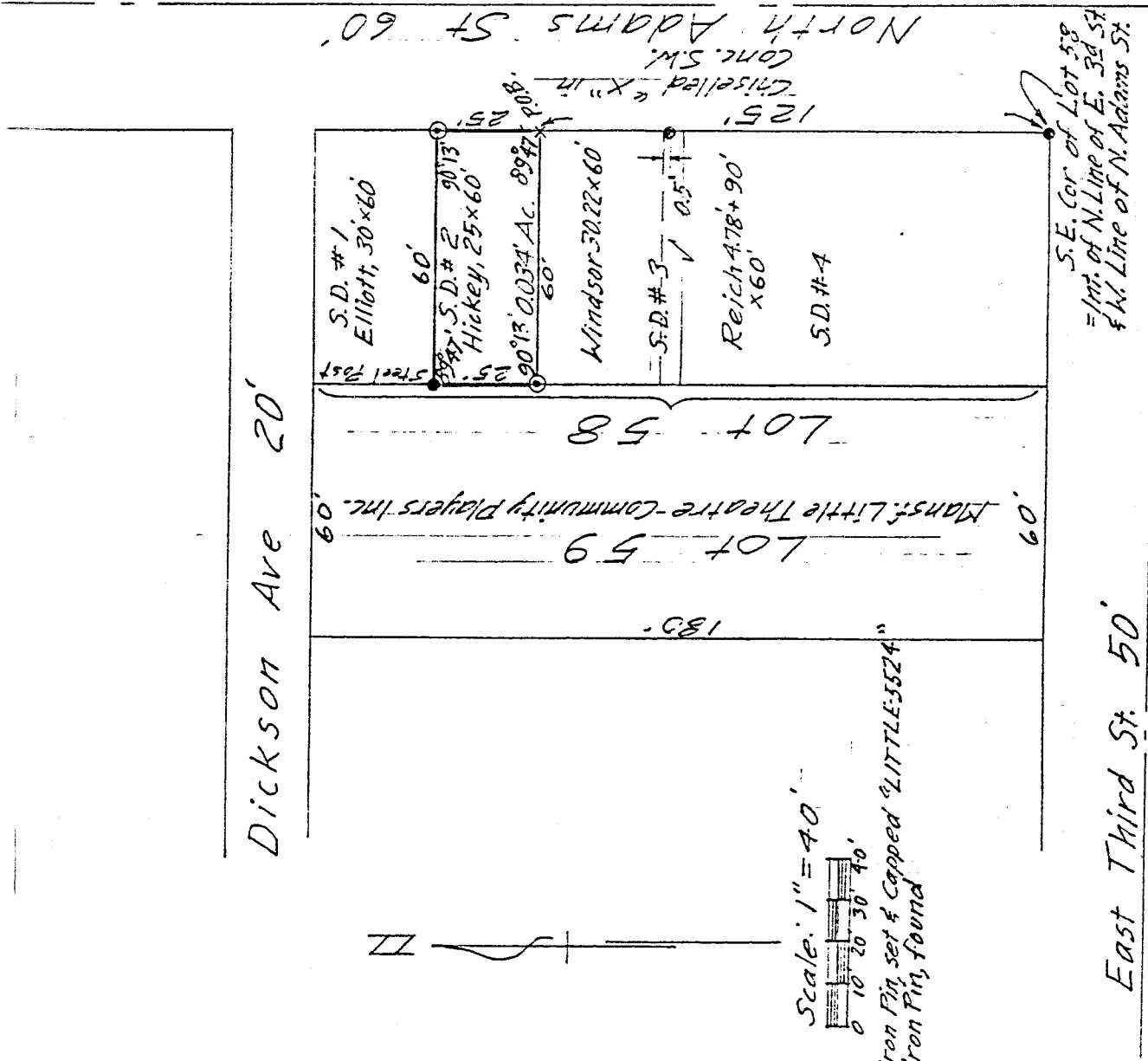

Dickson Ave 20'

North Adams St 60'

East Third St 50'

Scale: 1" = 40'

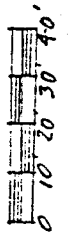

= Iron Pin, set & capped "LITTLE-5524"  
= Iron Pin, found

S.E. Cor. of Lot 58  
= Int. of N. Line of E. 3d St  
& W. Line of N. Adams St.

DRAWING OF SURVEY FOR MEADOWS

SUBDIVISION #2 OF LOT 58  
CITY OF MANSFIELD  
RICHLAND COUNTY, OHIO

*Robert M. Little*

Robert M. Little  
Registered Surveyor # Ohio 5524  
January 1, 1996

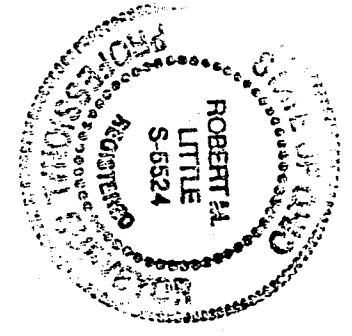

NEW SURVEY  
OF EXISTING PARCEL  
TAX MAP APPROVED  
FEB 13 1996  
DATE

D-378

D-378

ROBERT M. LITTLE  
PROFESSIONAL SURVEYOR AND ENGINEER  
67 Redwood Rd., Mansfield, Ohio, 44907  
Phone 419 / 756-5056

DESCRIPTION OF SURVEY FOR MEADOWS

SUBDIVISION #2 OF LOT 58  
CITY OF MANSFIELD  
RICHLAND COUNTY, OHIO

Being Subdivision #2 of Lot 58 of the City of Mansfield, County of Richland, State of Ohio and being more particularly described as follows:

Starting at an iron pin, found, marking the southeast corner of said Lot 58, being also the intersection of the north line of East Third St. and the west line of North Adams Street;

Thence northerly a distance of 125.00 feet to a chiselled "X" in a concrete sidewalk, marking the TRUE POINT OF BEGINNING of lands herein described, said course being with the west line of North Adams St.;

Thence continuing northerly a distance of 25.00 feet to an iron pin, set and capped, said course being with the west line of North Adams St.;

Thence westerly with an interior angle of 90° 13' a distance of 60.00 feet to a steel post, found, in the west line of Lot 58;

Thence southerly with an interior angle of 89° 47' a distance of 25.00 feet to an iron pin, set and capped, said course being with the west line of Lot 58;

Thence easterly with an interior angle of 90° 13' a distance of 60.00 feet to the point of beginning, at which point the interior angle is 89° 47';

Containing 0.034 acres of land, more or less, but subject to all easements of record.

Robert M. Little  
Registered Surveyor # Ohio 5524  
January 1, 1996

disk 76



NEW SURVEY  
OF EXISTING PARCEL  
TAX MAP APPROVED  
E.M.L. 1-3-96  
DATE