

D-346

# SHAFFER, JOHNSTON, LICHTENWALTER & ASSOCIATES, INC.

CONSULTING ENGINEERS - SURVEYORS  
OHIO  
MANSFIELD WOOSTER

**SURVEY FOR: HELEN CRILL**

DATE: 9-14-95

JOB NUMBER: SM-1544

LOCATION: ALL OF LOT 78 IN THE VILLAGE OF BUTLER, CO. OF RICHLAND, STATE OF OHIO.

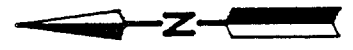
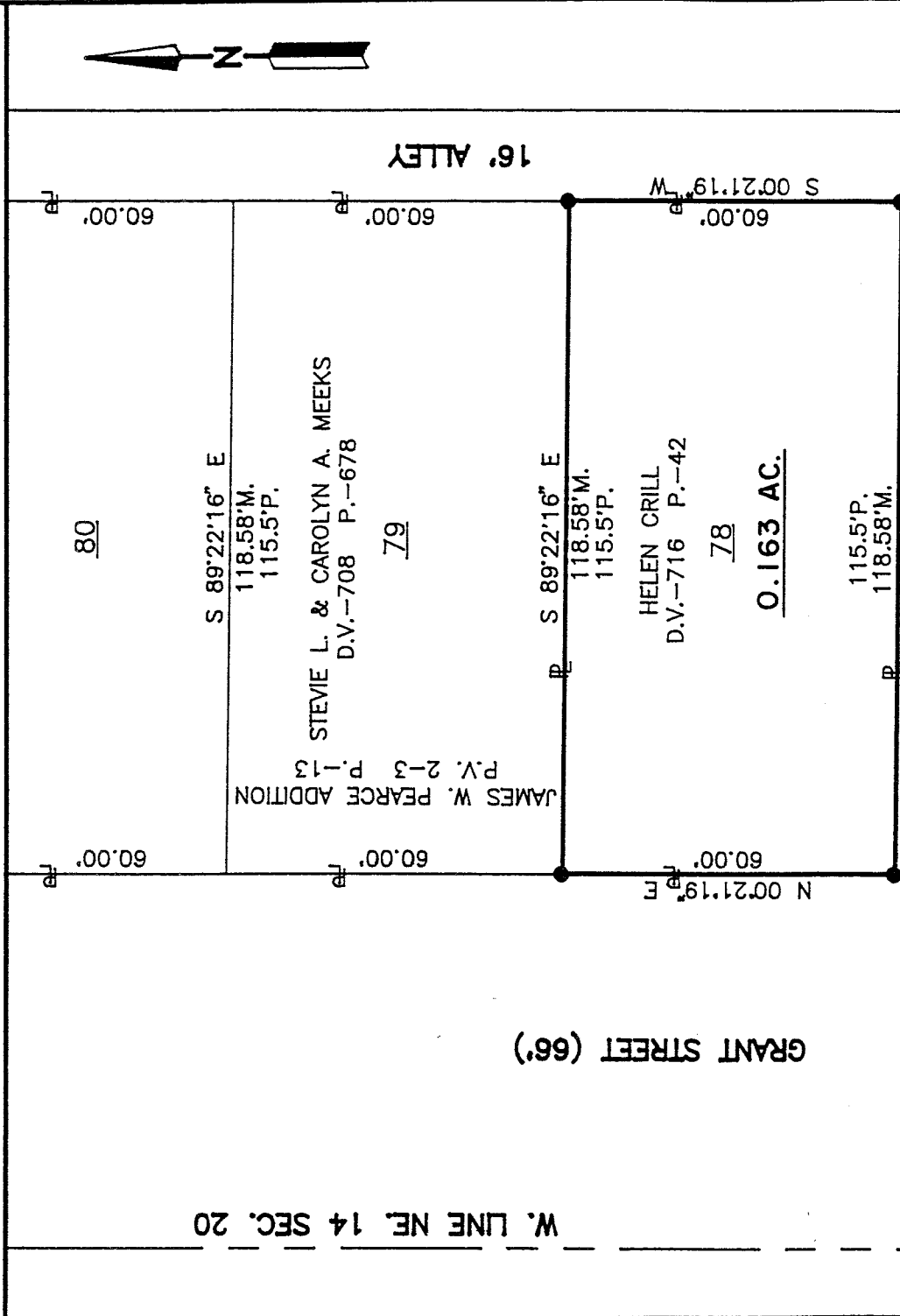

GRANT STREET (66')

W. LINE NE. 14 SEC. 20

SECOND STREET (50')

NEW SURVEY OF EXISTING PARCEL TAX MAP APPROVED  
EAS GLL/95  
INITIAL DATE

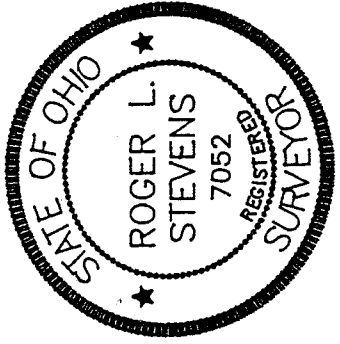

### LEGEND

- M. MEASURED
- P. PLAT
- IRON PIN SET, 5/8" DIA. ROD WITH PLASTIC CAP STAMPED "S.J.L., INC."



*Roger L. Stevens*  
Roger L. Stevens, P.S. #7052

Distances shown hereon are expressed in feet and decimal parts thereof, bearings are to an assumed meridian and are used to express angles only.

CERTIFICATION: I hereby certify that the foregoing survey was prepared from actual field measurements, in accordance with Chapter 4733-37, Ohio Administration Code.

D-346

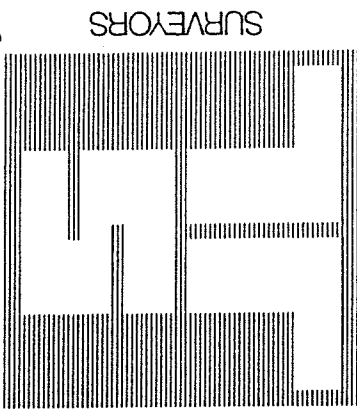

SHAFER, JOHNSTON, LICHTENWALTER & ASSOCIATES, INC. CONSULTING ENGINEERS

Please reply to: Mansfield

September 14, 1995

SURVEYOR'S DESCRIPTION  
FOR  
HELEN CRILL

Lot 78 Butler

Situated in the Village of Butler, County of Richland, State of Ohio and being all of lot number 78 of the consecutively numbered lots in said village as recorded in volume 2, number 3, page 13 of Richland County plat records and being more particularly described as follows:

Beginning at an iron pin set in the southwest corner of said lot number 78, said iron pin also being in the intersection of the east line of Grant Street (66') and the north line of Second Street (50');

Thence N 0° 21' 19" E, 60.00 feet along the west line of said lot number 78 also being said east line of Grant Street to an iron pin set in the northwest corner of said lot;

Thence S 89° 22' 16" E, 118.58 feet along the north line of said lot number 78 to an iron pin set in the northeast corner of said lot, said iron pin also being in the west line of an alley 16' in width;

Thence S 0° 21' 19" W, 60.00 feet along the east line of said lot number 78 also being the west line of said alley to an iron pin set in the southeast corner of said lot, said iron pin also being in said north line of Second Street;

Thence N 89° 22' 16" W, 118.58 feet along the south line of said lot number 78 also being said north line of Second Street to the place of beginning and containing 0.163 acres, more or less, but subject to all legal highways and easements of record.

Bearings are to an assumed meridian and are used to express angles only.

All iron pins set are 5/8" diameter rod with plastic cap stamped "S.J.L. INC."

Surveyor's Description  
For Helen Crill

-2-

September 14, 1995

According to a survey made in September 1995 by Roger L. Stevens, Ohio Registered Surveyor No. 7052.



*Roger L. Stevens*  
Roger L. Stevens  
Registered Surveyor No. 7052  
SM-1544H

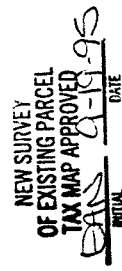

D-346