

2-19-92  
DATE

PLAT OF BOUNDARY SURVEY

NEW SPLIT  
TAX MAP APPROVAL

0-339

DWIGHT SOMERVILLE

OFFER APPROVED  
JACK REINER  
HILAND CO. AUDITOR

INITIAL

LOTS 3792-3794, PLAT VOL. 16, PG'S. 6 AND 22  
CITY OF SHELBY, RICHLAND COUNTY, OHIO

DATE  
2-19-92

PARCEL "A"

17,248 Square Feet  
LOT 3794 - 14,437 S.F.  
LOT 3793 - 2,811 S.F.)

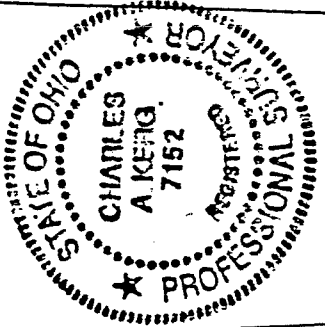

BEARINGS ARE BASED ON  
PLAT VOL. 16, PG. 6 AND  
VOL. 16, PG. 22.  
FRONTAGE OF LOT 3792,  
CALC. & USED AS 104.57'

PARCEL "B"

13,689 Square Feet  
11,626 S.F. - LOT 3793  
2,063 S.F. - LOT 3792)

PARCEL "C"

13,496 Square Feet

PARCEL "D"

192 Square Feet

SCALE: 1" = 50'



LEGEND WEIDNER RD. - 40'

- IRON PIPE FOUND
- △ IRON PIN FOUND
- 5/8" IRON PIN SET WITH CAP  
STAMPED "C. KERG, RLS 7152"

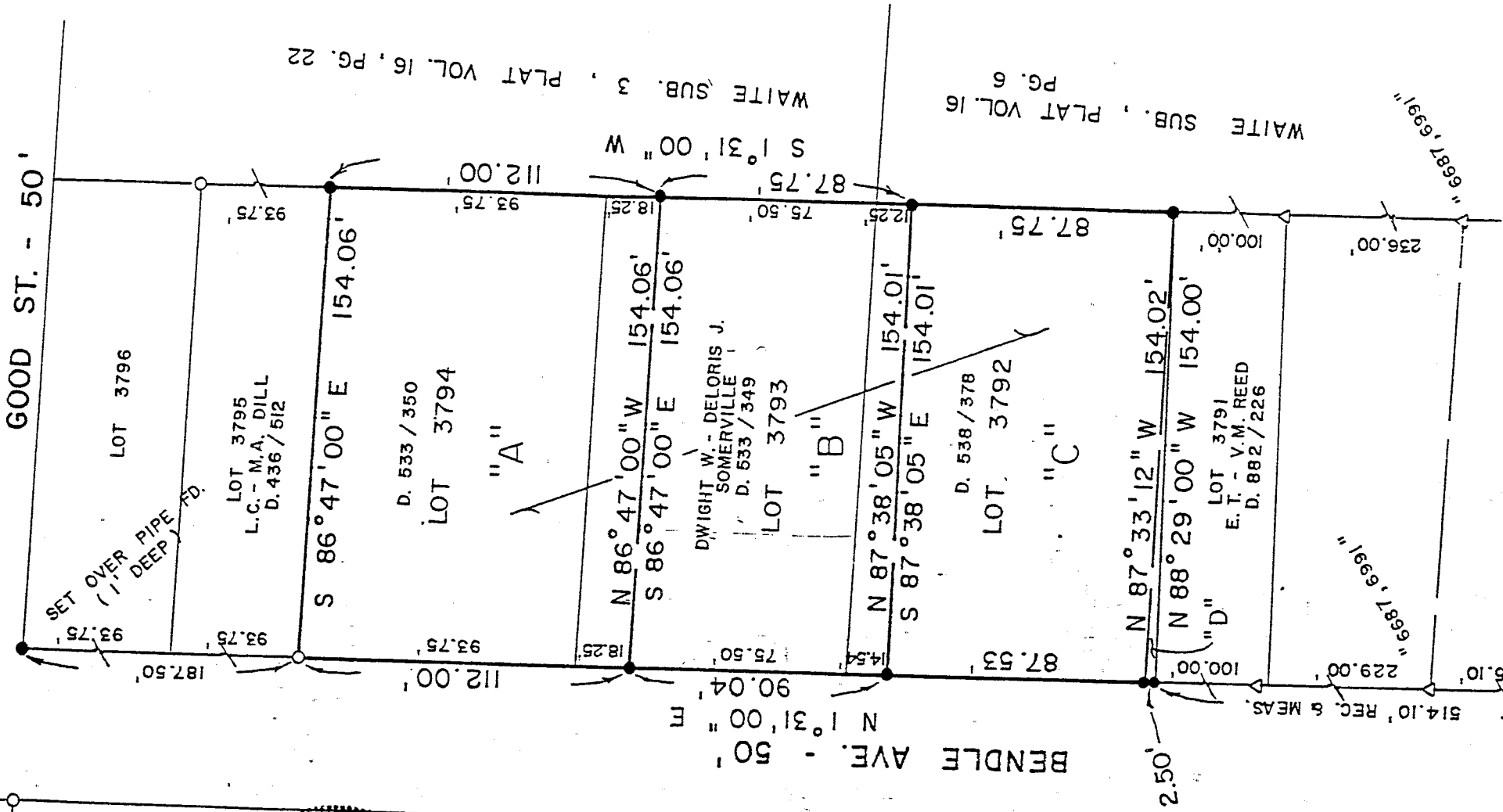

PREPARED BY

KERG SURVEYING

*Charles A. Kerg*

CHARLES A. KERG

REGISTERED OHIO SURVEYOR NO. 7152

DATE: JUNE 28, 1991

0-339