

D-332

THE BELLVILLE LAND COMPANY
42 EAST ALEXANDER ROAD
BELLVILLE, OHIO 44813
(419) 886-4023

BEING A PARCEL OF LAND SITUATED IN PART OF THE SOUTHEAST QUARTER OF SECTION NUMBER 34, TOWNSHIP 20 - RANGE 18, TOWNSHIP OF WASHINGTON, COUNTY OF RICHLAND, STATE OF OHIO.

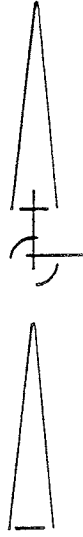

SCALE 2 1/4" = 100 FT

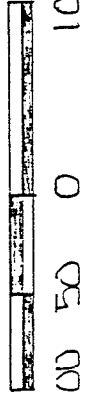

LEGEND

- ▣ STONE FOUND
- △ R/R SPIKE FOUND
- IRON PIPE FOUND
- ▲ NAIL W/ SWINEZ SET

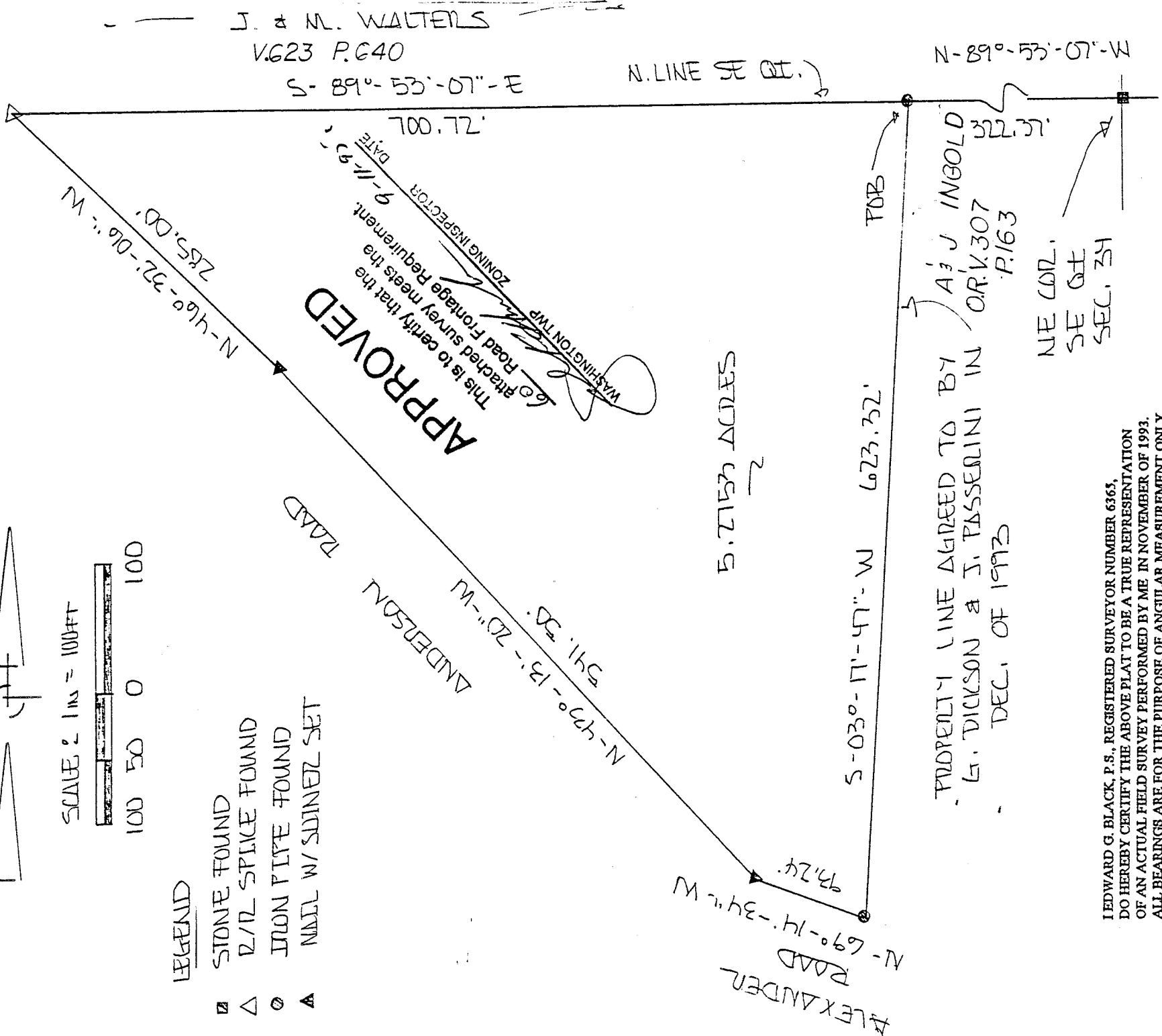

EDWARD G. BLACK, P.S., REGISTERED SURVEYOR NUMBER 6365,
DO HEREBY CERTIFY THE ABOVE PLAT TO BE A TRUE REPRESENTATION
OF AN ACTUAL FIELD SURVEY PERFORMED BY ME IN NOVEMBER OF 1993.
ALL BEARINGS ARE FOR THE PURPOSE OF ANGULAR MEASUREMENT ONLY
AND ARE TAKEN FROM AN ASSUMED MERIDIAN.

EDWARD G. BLACK, P.S.
Edward G. Black, P.S.

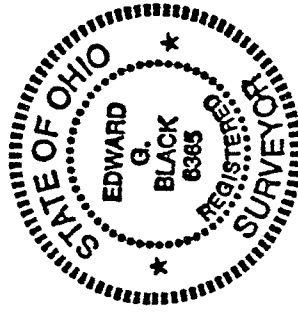

NEW SPLIT
TAX MAP APPROVED
9-13-95
DATE

D-332

D-332

LEGAL DESCRIPTION OF 5.2753 ACRE

BEING A PART OF THE SOUTHEAST QUARTER OF SECTION NUMBER 34, TOWNSHIP 20 - RANGE 18, TOWNSHIP OF WASHINGTON, COUNTY OF RICHLAND, STATE OF OHIO AND BEING MORE PARTICULARLY DESCRIBED AS FOLLOWS:

COMMENCING AT A STONE FOUND IN THE NORTHEAST CORNER OF THE SOUTHEAST QUARTER OF SECTION NUMBER 34; THENCE NORTH - 89 DEG. - 53 MIN. - 07 SEC. - WEST AND ALONG THE NORTH LINE OF SAID QUARTER A DISTANCE OF THREE HUNDRED TWENTY TWO AND THIRTY SEVEN HUNDREDTHS (322.37) FEET TO AN IRON PIPE FOUND AND THE PLACE OF BEGINNING:

THENCE SOUTH - 03 DEG. - 17 MIN. - 47 SEC. - WEST AND ALONG A PROPERTY LINE AGREED TO BY G. DICKSON AND J. PASSERINI IN DECEMBER OF 1993, A DISTANCE OF SIX HUNDRED TWENTY THREE AND THIRTY TWO HUNDREDTHS (623.32) FEET TO AN IRON PIPE FOUND IN ALEXANDER ROAD;

THENCE NORTH - 69 DEG. - 14 MIN. - 34 SEC. - WEST AND ALONG SAID ALEXANDER ROAD A DISTANCE OF NINETY THREE AND TWENTY FOUR HUNDREDTHS (93.24) FEET TO A SURVEY NAIL WITH SHINER SET AT THE INTERSECTION OF SAID ROAD AND ANDERSON ROAD;

THENCE NORTH - 43 DEG. - 13 MIN. - 20 SEC. - WEST AND ALONG SAID ANDERSON ROAD A DISTANCE OF FIVE HUNDRED FORTY ONE AND FIFTY HUNDREDTHS (541.50) FEET TO A SURVEY NAIL WITH SHINER SET AT AN ANGLE POINT OF SAID ROAD;

THENCE NORTH - 46 DEG. - 32 MIN. - 06 SEC. - WEST AND ALONG SAID ANDERSON ROAD A DISTANCE OF TWO HUNDRED EIGHTY FIVE (285.00) FEET TO A RAILROAD SPIKE FOUND;

THENCE SOUTH - 89 DEG. - 53 MIN. - 07 SEC. - EAST AND ALONG THE NORTH LINE OF SAID SOUTHEAST QUARTER OF SECTION NUMBER 34 A DISTANCE OF SEVEN HUNDRED AND SEVENTY TWO HUNDREDTHS (700.72) FEET TO THE PLACE OF BEGINNING.

CONTAINING 5.2753 ACRE OF LAND MORE OR LESS BUT SUBJECT TO ALL LEGAL HIGHWAYS AND EASEMENTS OF RECORD.

THE ABOVE DESCRIPTION WAS MADE FROM AN ACTUAL FIELD SURVEY PERFORMED BY EDWARD G. BLACK P.S., REGISTERED SURVEYOR NUMBER 6365, IN DECEMBER OF 1993. ALL BEARINGS ARE FOR THE PURPOSE OF ANGULAR MEASUREMENT AND ARE FROM AN ASSUMED MERIDIAN.

APPROVED

This is to certify that the attached survey meets the 60' Road Frontage Requirement.

Edward G. Black
WASHINGTON TWP ZONING INSPECTOR DATE 9-11-95

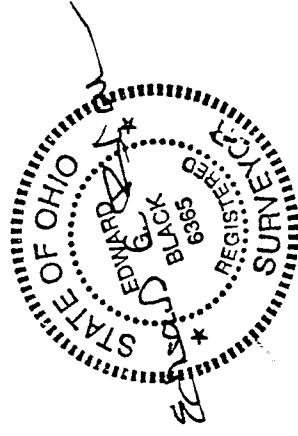

NEW SPLIT
TAX MAP APPROVED
Black INITIAL DATE 9-11-95

D-332