

D-323

D-323

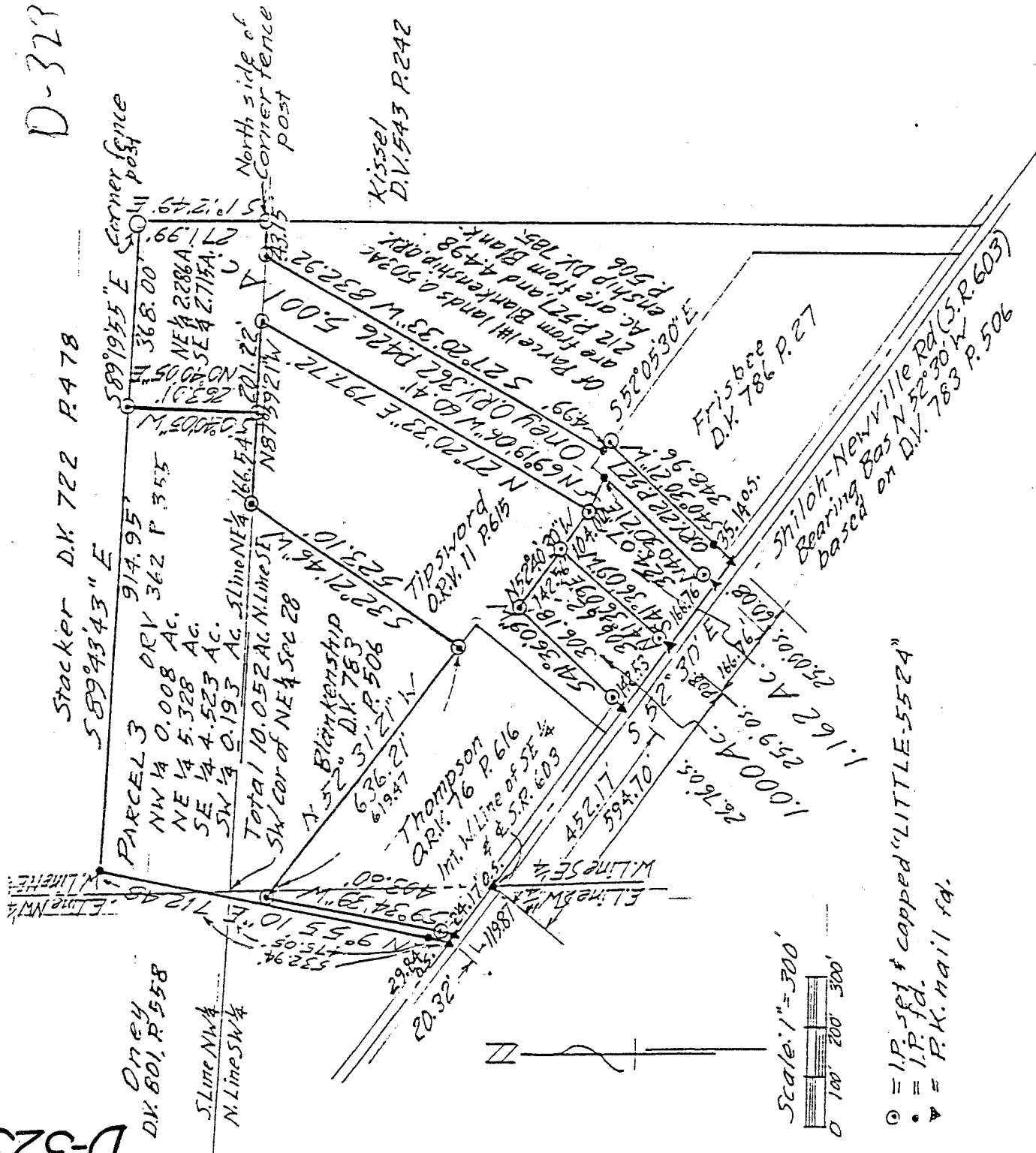

J. G. G.

Robert M. Little

Robert M. Little
 Registered Surveyor # Ohio 5524
 March 28, 1995
 Rev. 7/2/95 Split Parcel # 2 into 1.000 Ac & 1.162 Ac.

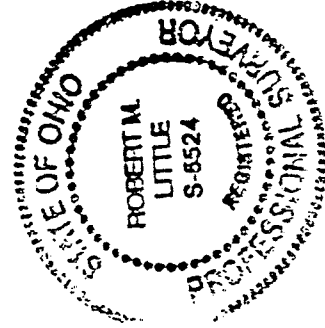

DRAWING OF SURVEY
 FOR TROY BLANKENSHIP
 PART OF NE, SE, SW, and NW
 QUARTERS OF SECTION 28
 TOWNSHIP 23 RANGE 18
 BLOOMINGGROVE TOWNSHIP
 RICHLAND COUNTY, OHIO

- ⊙ = I.P. set & capped "LITTLE-5524"
- = I.P. fd.
- ▽ = P.K. nail fd.

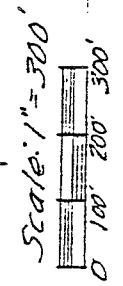

ROBERT M. LITTLE
PROFESSIONAL SURVEYOR AND ENGINEER

67 Redwood Rd., Mansfield, Ohio, 44707

DESCRIPTION OF SURVEY FOR TROY BLANKENSHIP

WEST PARCEL

PART OF THE SE QUARTER
TOWNSHIP 23 RANGE 18
BLOOMINGGROVE TOWNSHIP
RICHLAND COUNTY, OHIO

Situated in the Township of Bloomingrove, County of Richland, State of Ohio and being a part of the Southeast Quarter of Section 28, Township 23, Range 18, and being more particularly described as follows:

Starting at a P.K. nail, found, marking the point of intersection of the centerline of Shiloh-Newville Road (S.R. 603) with the west line of said southeast quarter of Section 28;

Thence South 52° 30' East a distance of 594.70 feet to a P.K. nail, set, marking the TRUE POINT OF BEGINNING of lands herein described, said course being with the centerline of said S.R. 603;

Thence North 41° 36' 09" East a distance of 306.62 feet to an iron pin, set and capped, in a southwest line of lands conveyed to Tip sword in Official Record Volume 11 Page 615, after passing an iron pin, set and capped, at 25.9 feet;

Thence North 52° 40' 30" West a distance of 142.56 feet to an iron pin, set and capped, marking an interior corner of said Tip sword lands;

Thence South 41° 36' 09" West a distance of 306.18 feet to a P.K. nail, found, after passing an iron pin, set and capped, 26.76 feet northerly of said P.K. nail, at said bearing;

Thence South 52° 30' East a distance of 142.53 feet to the point of beginning, said course being with the centerline of S.R. 603;

Containing 1.000 acres of land, more or less, but subject to an easement for S.R. 603 and all other easements of record.

Bearing Basis: The centerline of S.R. 603, called North 52° 30' West in Deed Volume 783 Page 506.

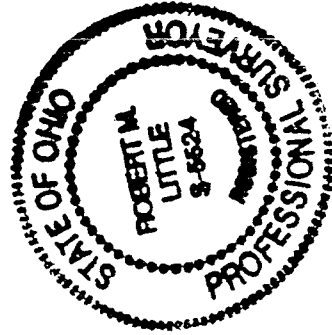

Robert M. Little

Robert M. Little
Registered Surveyor # Ohio 5524
August 2, 1995

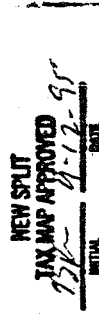

D-323

D-323

D-323

D-323

ROBERT M. LITTLE
PROFESSIONAL SURVEYOR AND ENGINEER
67 Redwood Rd., Mansfield, Ohio, 44707

DESCRIPTION OF SURVEY FOR TROY BLANKENSHIP
EAST PARCEL

PART OF THE SE QUARTER
TOWNSHIP 23 RANGE 18
BLOOMINGGROVE TOWNSHIP
RICHLAND COUNTY, OHIO

Situated in the Township of Bloominggrove, County of Richland, State of Ohio and being a part of the Southeast Quarter of Section 28, Township 23, Range 18, and being more particularly described as follows:

Starting at a P.K. nail, found, marking the point of intersection of the centerline of Shiloh-Newville Road (S.R. 603) with the west line of said southeast quarter of Section 28;

Thence South 52° 30' East a distance of 594.70 feet to a P.K. nail, set, marking the TRUE POINT OF BEGINNING of lands herein described, said course being with the centerline of said S.R. 603;

Thence continuing South 52° 30' East a distance of 166.76 feet to a P.K. nail, set, said course being with the centerline of S.R. 603;

Thence North 40° 30' 21" East a distance of 324.07 feet to an iron pin, set and capped, after passing an iron pin, set and capped, at 25.00 feet, said course being with the west line of lands conveyed to Oney in Official Record Volume 362 Page 426;

Thence North 69° 19' 06" West a distance of 60.41 feet to an iron pin, set and capped, marking a southeast corner of lands conveyed to Tipsword in Official Record Volume 11 Page 615;

Thence North 52° 40' 30" West a distance of 104.00 feet to an iron pin, set and capped, said course being with Tipsword's south line;

Thence South 41° 36' 09" West a distance of 306.62 feet to the point of beginning, after passing an iron pin, set and capped, 25.90 feet northerly of said point of beginning, at said bearing;

Containing 1.162 acres of land, more or less, but subject to an easement for S.R. 603 and all other easements of record.

Bearing Basis: The centerline of S.R. 603, called North 52° 30' West in Deed Volume 783 Page 506.

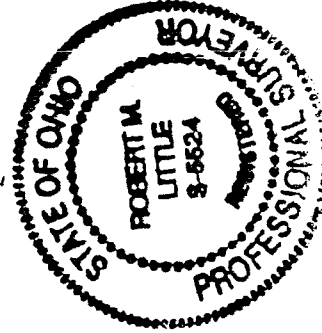

A handwritten signature in cursive script that reads "Robert M. Little".

Robert M. Little
Registered Surveyor # Ohio 5524
August 2, 1995

NEW SPILT
TAX MAP APPROVED
9-12-95
MILL