

PLAT OF SURVEY FOR LAWRENZA WUTHRICH

SECTION 2 LOT # ~
 TOWNSHIP 20 CITY / VILLAGE _____
 RANGE 12S WASHINGTON TOWNSHIP _____
 QUARTER N.W. RIVLAND COUNTY, OHIO _____

LEGEND:

- ▲ -- P.K. NAIL FOUND
- △ -- P.K. NAIL SET
- -- RAILROAD SPIKE FOUND
- -- RAILROAD SPIKE SET
- -- FENCE POST FOUND
- -- IRON PIN FOUND
- -- IRON PIN SET - CAPPED
- -- BLUNK 6320 "

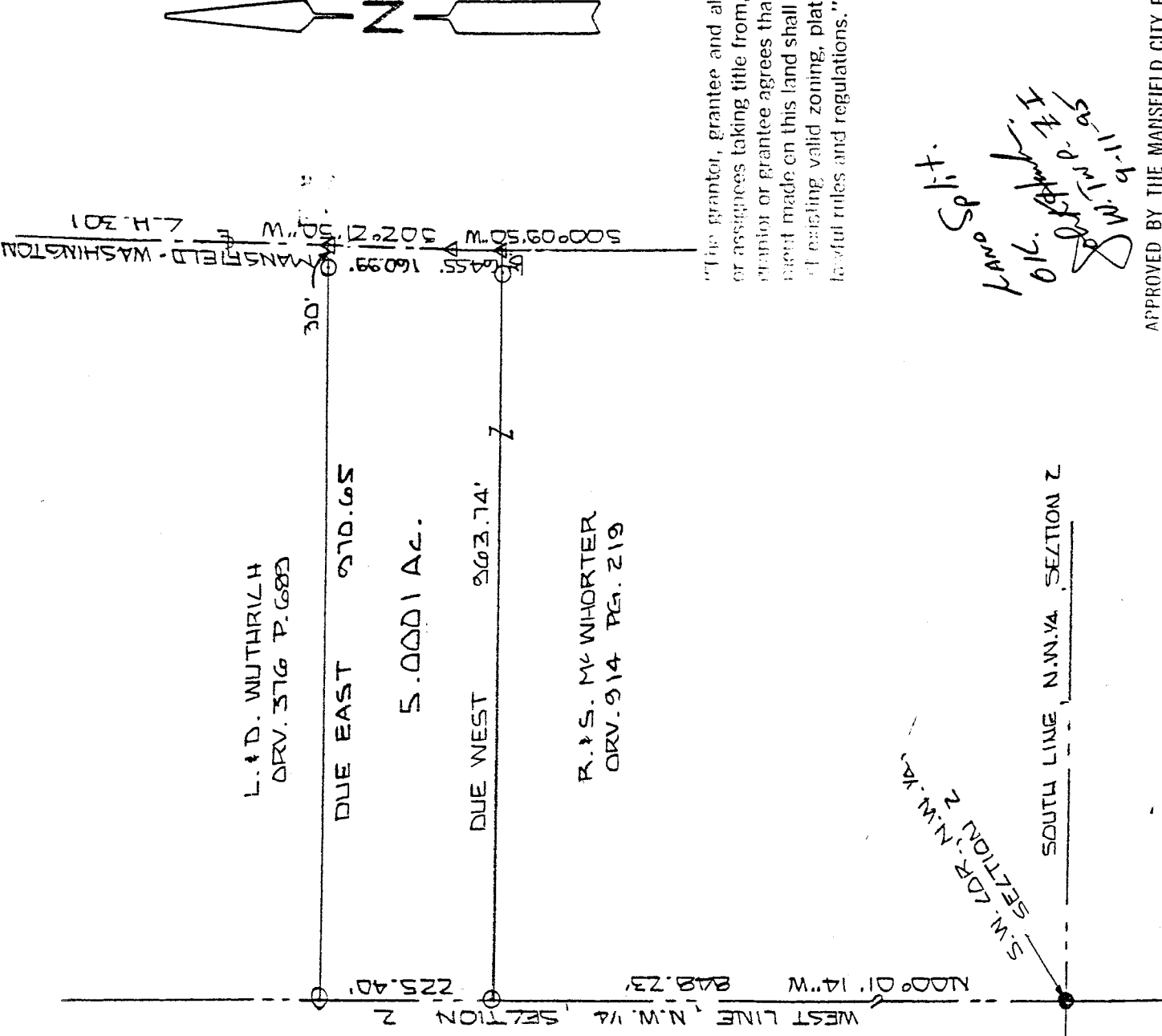

"The grantor, grantee and all subsequent owner or assignees taking title from, under or through the grantor or grantee agrees that any use or improvement made on this land shall be in conformity with existing valid zoning, platting, health, or other lawful rules and regulations."

Hand Split
616. 10/10/95
9/11/95

APPROVED BY THE MANSFIELD CITY PLANNING COMMISSION
 NO PLAT REQUIRED.
 SIGNED: *[Signature]*
 SECRETARY, CITY PLANNING COMMISSION
 DATE: 9.11.95

NEW SPLIT
 TAX MAP APPROVED
 INITIAL 632 DATE 9/11/95



BASIS OF BEARINGS: SURVEY BY KROCKA G-16.75

I HEREBY CERTIFY THAT THE ABOVE PLAT AND THE FIELD SURVEY IT REPRESENTS ARE TRUE TO THE BEST OF MY KNOWLEDGE

[Signature]
 LARRY G. BLUNK
 PROFESSIONAL SURVEYOR # 6320

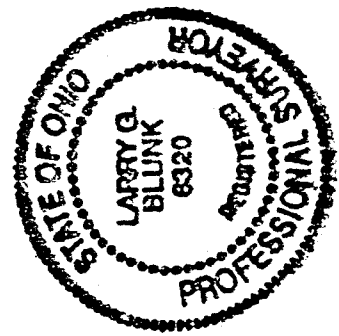

SEPT. 1, 1995
 DATE

D-317

DESCRIPTION
FOR
R. & S. MC WHORTER

Located in the Township of Washington, County of Richland, State of Ohio and being a part of the Northwest Quarter of Section 2, Township 20, Range 18 and more particularly described as follows:

Beginning at an iron pin found in the Southwest Corner of the Northwest Quarter of Section 2.

Thence N 00 degrees 01' 14" W along the west line of the Northwest Quarter of Section 2 a distance of 848.23 feet to an iron pin set and the True Place of Beginning.

Thence continuing N 00 degrees 01' 14" W along the west line of the Northwest Quarter of Section 2 a distance of 225.40 feet to an iron pin set.

Thence Due East passing thru an iron pin set at 940.65 feet a total distance of 970.65 feet to a pk nail set in the centerline of Mansfield Washington Rd. C.H. 301.

Thence S 02 degrees 21' 50" W along the centerline of Mansfield Washington Rd. C.H. 301 a distance of 160.99 feet to a pk nail set.

Thence S 00 degrees 09' 50" W along the centerline of Mansfield Washington Rd. C.H. 301 a distance of 64.55 feet to a pk nail set.

Thence Due West passing thru an iron pin set at 30.00 feet a total distance of 963.74 feet to the True Place of Beginning and containing 5.0001 acres more or less but subject to all legal highways also all easements of record.

Basis of Bearings: Survey by Krocka, 6-16-75.

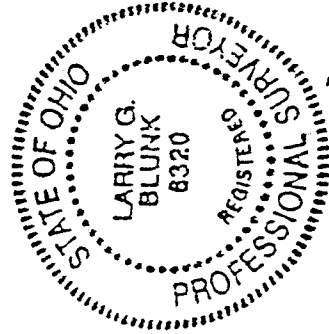

Larry G. Blunk
Larry G. Blunk, P.S. 6320
September 1, 1995

*OK split
Map split
09-11-95
J.G. Blunk
J.G. Blunk*

NEW SPLIT
TAX MAP APPROVED
DATE 9/1/95

"The grantor, grantee and all subsequent owners or assignees taking title from, under or through the grantor or grantee agrees that any use or improvement made on this land shall be in conformity with all existing valid zoning, platting, health, or other lawful rules and regulations."

APPROVED BY THE MANSFIELD CITY PLANNING COMMISSION;
NO PLAT REQUIRED.

SIGNED *[Signature]*
SECRETARY, CITY PLANNING COMMISSION;
DATE 9/1/95

D-317