

D-308

PLAT OF PROPERTY SURVEY

CARL METZGER

OUTLOT NUMBER 52

VILLAGE OF LEXINGTON, RICHLAND COUNTY, OHIO

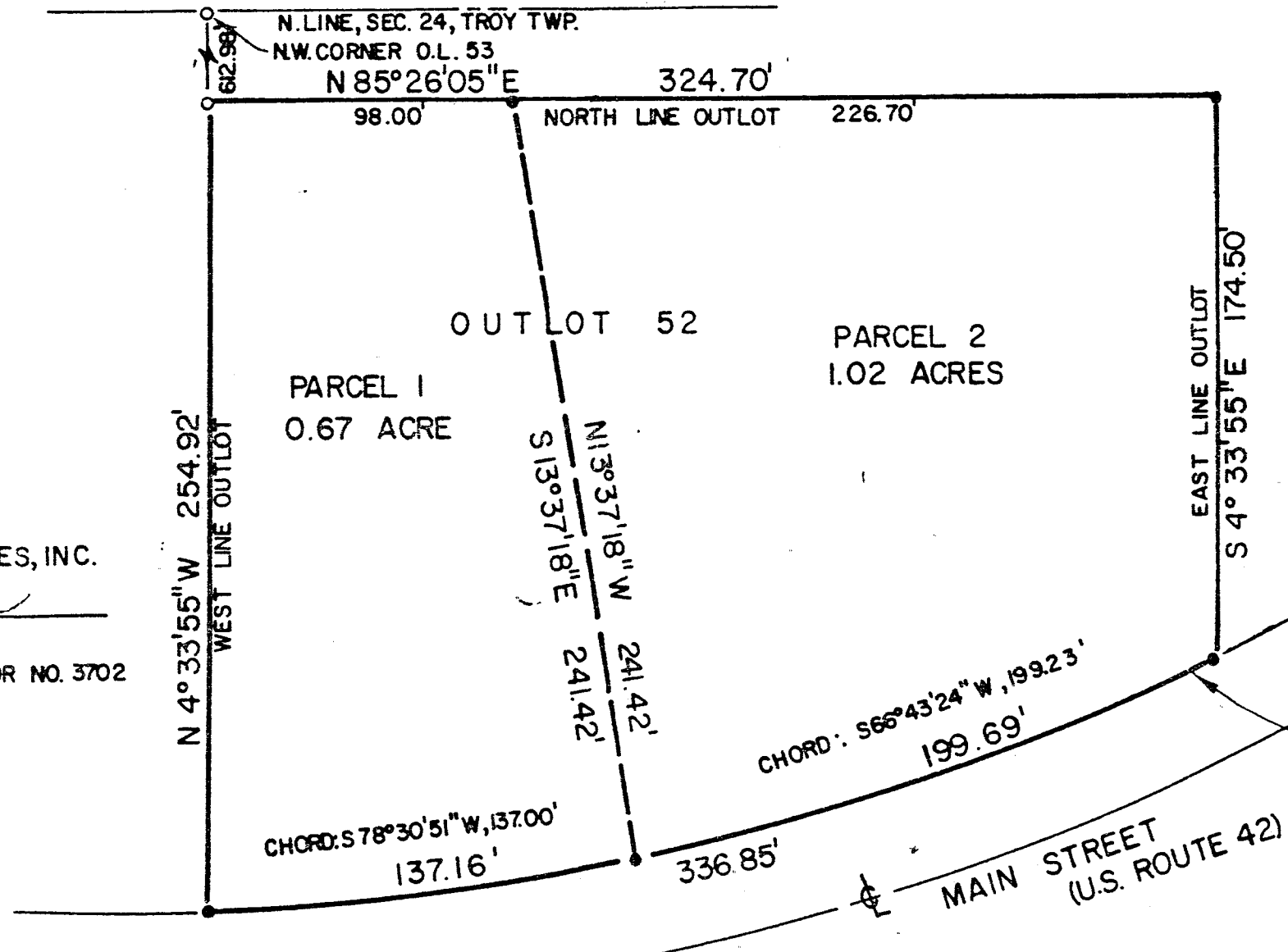

PREPARED BY:
F.E. KROCKA & ASSOCIATES, INC.

Fred E. Krocka
FRED E. KROCKA
OHIO REGISTERED SURVEYOR NO. 3702
DATE: MARCH 10, 1982

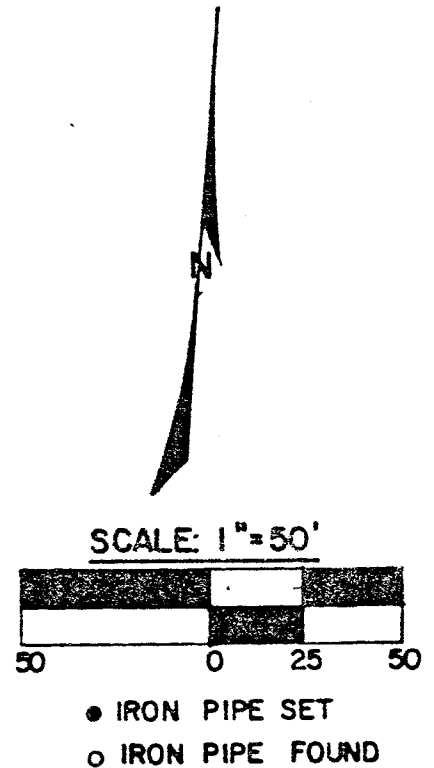

CURVE DATA

R = 818.51'

D = 7° 00'

Δ = 23° 34' 55"

L = 336.85'