

DL D-303

MAP OF SURVEY FOR:
0.2307 ACRE PARCEL
PART OF NW. QTR. SEC. 24
LEXINGTON, OHIO

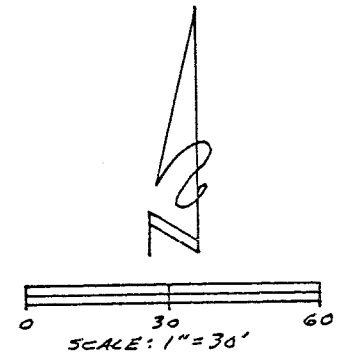
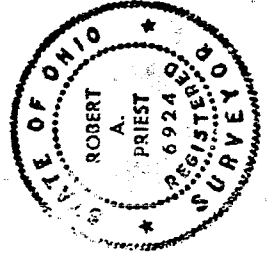
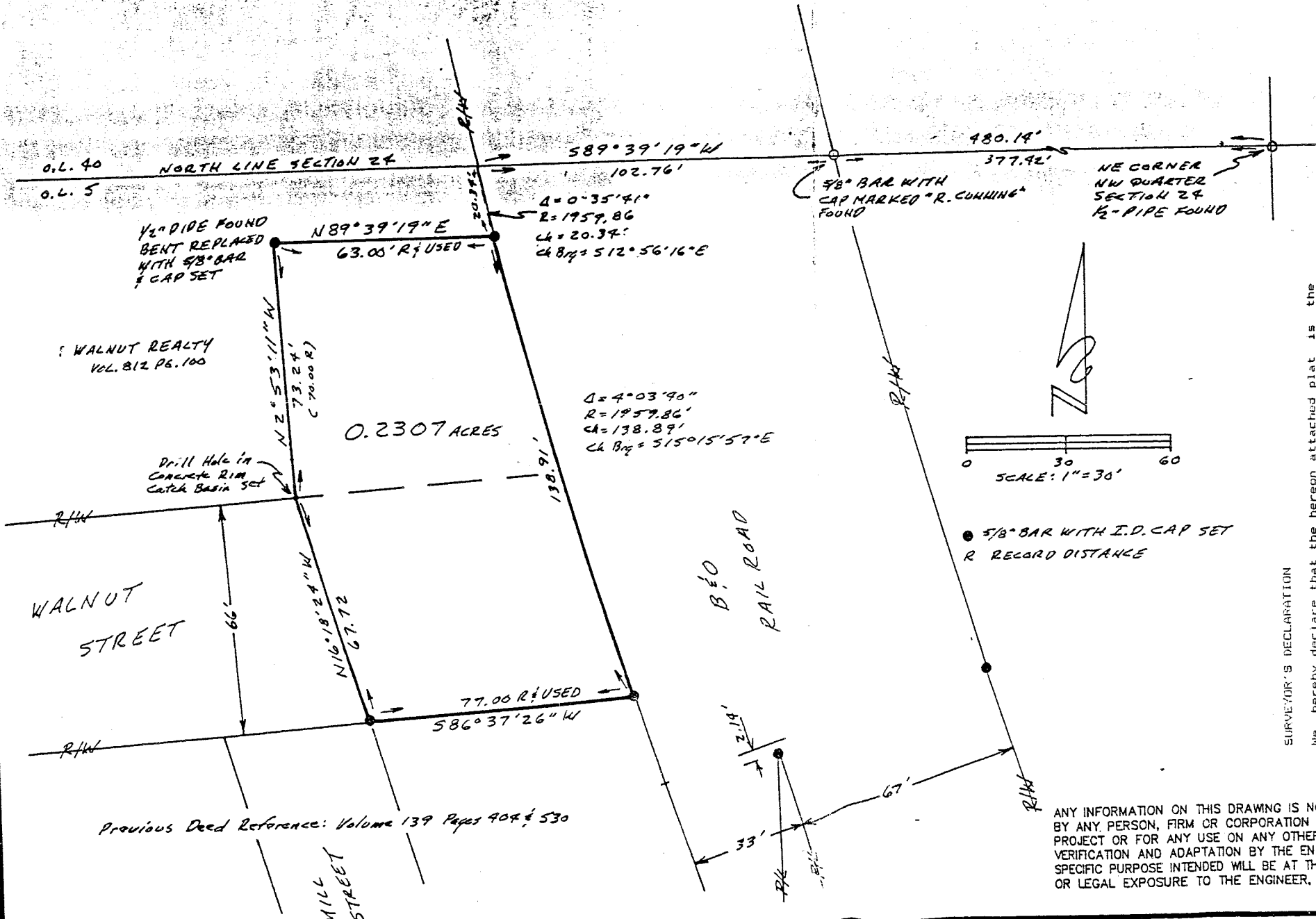

SURVEYOR'S DECLARATION
 We hereby declare that the hereon attached plat is the result of a survey made during December 1988. All distances are in feet and decimals thereof.

The bearings referred to herein are based upon an assumed meridian and are used only for the purpose of angular measurement.

POGGEMEYER DESIGN GROUP, INC.
 Engineers-Architects-Planners
 8 Plymouth Street
 121 East Wooster Street
 Bowling Green, Ohio 43402
 (419) 352-7537

Robert A. Priest
 Robert A. Priest, Professional Surveyor No. 6924

POGGEMEYER DESIGN GROUP, INC.
 ENGINEERS + ARCHITECTS + PLANNERS

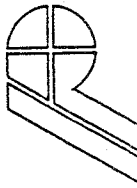

ANY INFORMATION ON THIS DRAWING IS NOT INTENDED TO BE SUITABLE FOR REUSE BY ANY PERSON, FIRM OR CORPORATION OR ANY OTHERS ON EXTENSIONS OF THIS PROJECT OR FOR ANY USE ON ANY OTHER PROJECT. ANY REUSE WITHOUT WRITTEN VERIFICATION AND ADAPTATION BY THE ENGINEER, ARCHITECT OR SURVEYOR FOR THE SPECIFIC PURPOSE INTENDED WILL BE AT THE USERS SOLE RISK AND WITHOUT LIABILITY OR LEGAL EXPOSURE TO THE ENGINEER, ARCHITECT OR SURVEYOR.

Date: 12/07/88

DRAWN: RAP