

D-299

D-299

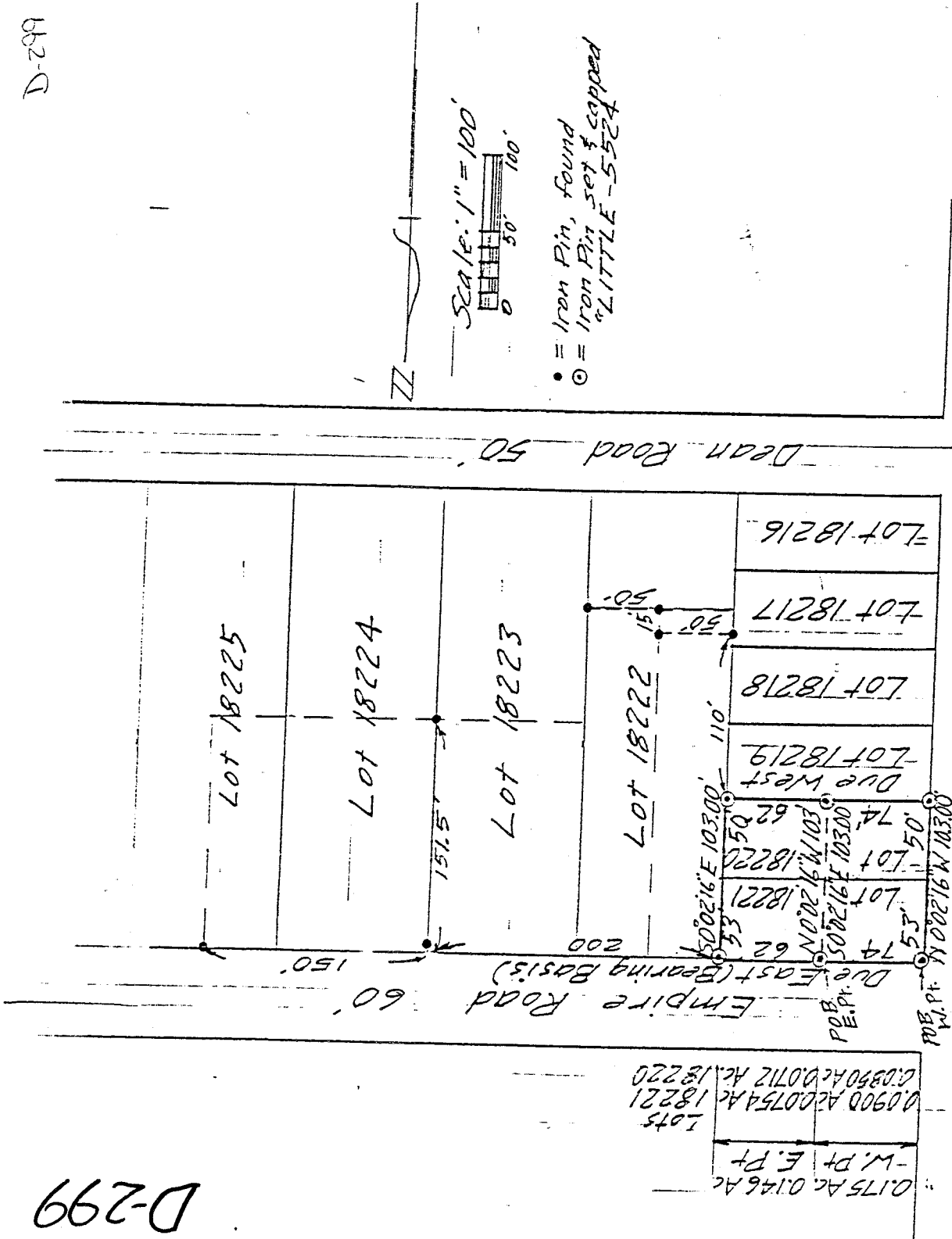

NEW SPLIT
TAX MAP APPROVED
INITIAL DATE
D.M.L. 9-6-95

DRAWING OF SURVEY FOR CHAPMAN

LOTS 18220 AND 18221
CITY OF MANSFIELD
RICHLAND COUNTY, OHIO

NEW SURVEY
OF EXISTING PARCEL
TAX MAP APPROVED
INITIAL DATE
D.M.L. 9-6-95

Robert M. Little

Robert M. Little
Registered Surveyor # Ohio 5524
August 26, 1995

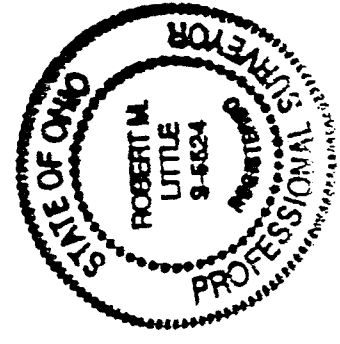

The grantor, grantee and all subsequent owners or assignees taking title from, under or through the grantor or grantee agrees that any use or improvement made on this land shall be in conformity with all existing valid zoning, platting, health, or other lawful rules and regulations."

APPROVED BY THE MANSFIELD CITY PLANNING COMMISSION;
NO PLAT REQUIRED.

SIGNED: *Robert M. Little*
SECRETARY, CITY PLANNING COMMISSION.
DATE 9.6.95

D-299

DESCRIPTION OF SURVEY FOR CHAPMAN

EAST 62 FEET OF LOTS
18220 AND 18221
CITY OF MANSFIELD
RICHLAND COUNTY, OHIO

Being the East 62 feet of Lots 18220 and 18221 of the City of Mansfield, County of Richland, State of Ohio and being more particularly described as follows:

Starting at an iron pin, set and capped, marking the northeast corner of Lot 18221, in the south line of Empire Rd.;

Thence South 00° 02' 16" East a distance of 103.00 feet to an iron pin, set and capped, marking the southeast corner of Lot 18220, after passing the northeast corner of Lot 18220 at 53.00 feet;

Thence Due West a distance of 62.00 feet to an iron pin, set and capped, in the south line of Lot 18220;

Thence North 00° 02' 16" West a distance of 103.00 feet to an iron pin, set and capped, in the north line of Lot 18221, after passing the south line of Lot 18221 at 50.00 feet;

Thence Due East a distance of 62.00 feet to an iron pin, set and capped, said course being with the north line of Lot 18221 and the south line of Empire Rd.;

Containing 0.146 acres of land, more or less, of which 0.0754 acres are in Lot 18221 and 0.0712 acres are in Lot 18220 but subject to all easements of record.

Bearing basis: The south line of Empire Rd. called Due East.

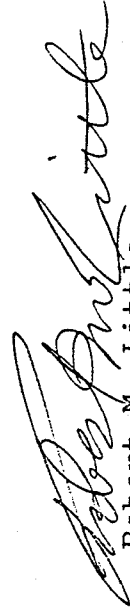

Robert M. Little
Registered Surveyor # Ohio 5524
August 26, 1995



NEW SURVEY
OF EXISTING PARCEL
TAX MAP APPROVED
DATE 8-26-95

grantee and all subsequent owners. The grantor or grantee agrees that any use or improvement made on this land shall be in conformity with all existing valid zoning, platting, health, or other lawful rules and regulations."

APPROVED BY THE MANSFIELD CITY PLANNING COMMISSION;
NO PLAT REQUIRED.

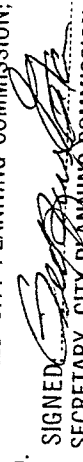
SIGNED 
SECRETARY, CITY PLANNING COMMISSION;
DATE 9-6-95

D-299

D-299

ROBERT M. LITTLE
PROFESSIONAL SURVEYOR AND ENGINEER
67 Redwood Rd., Mansfield, Ohio. 44907
Phone 419 / 756-5056

DESCRIPTION OF SURVEY FOR CHAPMAN

WEST 74 FEET OF LOTS
18220 AND 18221
CITY OF MANSFIELD
RICHLAND COUNTY, OHIO

Being the West 74 feet of Lots 18220 and 18221 of the City of Mansfield, County of Richland, State of Ohio and being more particularly described as follows:

Starting at an iron pin, set and capped, marking the northwest corner of Lot 18221, at the intersection of the south line of Empire Rd. and the east line of Pond Rd.;

Thence Due East a distance of 74.00 feet to an iron pin, set and capped, said course being with the north line of Lot 18221 and the south line of Empire Rd.;

Thence South 00° 02' 16" East a distance of 103.00 feet to an iron pin, set and capped, in the south line of Lot 18220, after passing the north line of Lot 18220 at 53.00 feet;

Thence Due West a distance of 74.00 feet to an iron pin, set and capped, marking the southwest corner of Lot 18220 in the east line of Pond Rd.;

Thence North 00° 02' 16" West a distance of 103.00 feet to the point of beginning, passing the southwest corner of Lot 18221 at 50.00 feet;

Containing 0.175 acres of land, more or less, of which 0.0900 acres are in Lot 18221 and 0.0850 acres are in Lot 18220 but subject to all easements of record.

Bearing basis: The south line of Empire Rd. called Due East.

Robert M. Little
Registered Surveyor # Ohio 5524
August 26, 1995

NEW SPLIT
TAX MAP APPROVED
EAD 9-6-95
DATE



"The grantor, grantee and all subsequent owners or assignees taking title from, under or through the grantor or grantee agrees that any use or improvement made on this land shall be in conformity with existing valid zoning, platting, health, or other lawful rules and regulations."

APPROVED BY THE MANSFIELD CITY PLANNING COMMISSION;
NO PLAT REQUIRED.

SIGNED: *[Signature]*
SECRETARY, CITY PLANNING COMMISSION;
DATE: 9-6-95