

D-288

- IRON PIN FOUND
- ⊙ IRON PIN SET WITH CAP STAMPED "SEILER 6869"

BEARINGS ARE BASED ON AN ASSUMED MERIDIAN

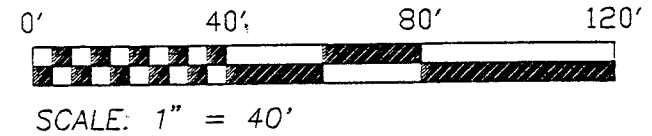
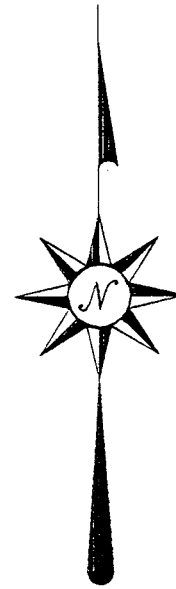
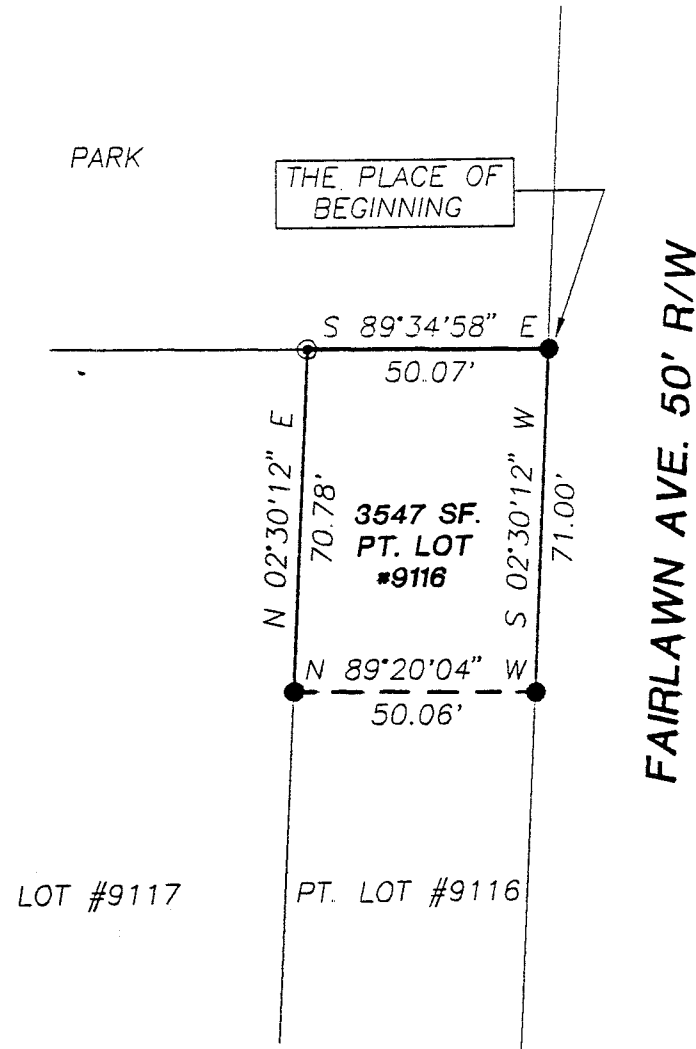

*Douglas C. Seiler* 7/13/94

SURVEYED BY: DOUGLAS C. SEILER  
 REG. SURVEYOR #6869  
 52 1/2 NORTH MAIN ST.  
 MANSFIELD, OHIO  
 (419) 525-3644

NEW SURVEY  
 OF EXISTING PARCEL  
 TAX MAP APPROVED  
 EAN 7-13-95

SURVEY PLAT FOR	
JOSEPH BALL	
PART LOT #9116	
CITY OF MANSFIELD	
RICHLAND COUNTY, OHIO	
DATE: JULY 10, 1995	SCALE: 1"=40'
DRWG. No: 952622	DRWN. BY: JEB

D-288

**Douglas C. Seiler**  
**Professional Land Surveyor**  
52½ North Main • Mansfield, Ohio 44902  
**(419) 525-3644**

1-288

D-288

**SURVEY DESCRIPTION**

PART OF LOT #9116  
CITY OF MANSFIELD, OHIO

Situated in the City of Mansfield, County of Richland, State of Ohio and being a part of Lot #9116 of the consecutively numbered lots in said city (Plat reference: Volume 8, page 38), more particularly described as follows:

Beginning for the same at an iron pin found and accepted as marking the northeast corner of said lot; Thence, South 02 degrees 30 minutes 12 seconds West with the east line of said lot, the same being the west line of Fairlawn Avenue a 50' wide street, a distance of 71.00 feet to an iron pin found;

Thence, North 89 degrees 20 minutes 04 seconds West a distance of 50.06 feet to an iron pin found and accepted as being on the west line of said lot;

Thence, North 02 degrees 30 minutes 12 seconds East with said west line, a distance of 70.78 feet to an iron pin set marking the northwest corner of said lot;

Thence, South 89 degrees 34 minutes 58 seconds East with the north line of said lot, a distance of 50.07 feet to the place of beginning, containing 3547 square feet, according to survey by Douglas C. Seiler, Professional Surveyor #6869 on July 10, 1995.

The intent of this instrument is to describe in greater detail the premises transferred by ORV 317, page 534.

Iron pins set are 5/8" rods with caps stamped "SEILER 6869".

Bearings are based on an assumed meridian and are intended to be used for angular determination only.

PP #027-02-010-07-000.

NEW SURVEY  
OF EXISTING PARCEL  
TAX MAP APPROVED  
EAS INITIAL DATE  
7-13-95

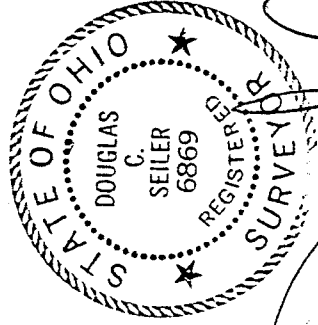

*Douglas C. Seiler*  
Douglas C. Seiler  
Professional Surveyor #6869