

E. Line of SW 1/4 of Sec 33
W. Line of SE 1/4 of Sec 33

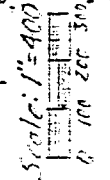

SWIHART
D.K. 726 P. 653

LEEDY
D.K. 865 P. 244

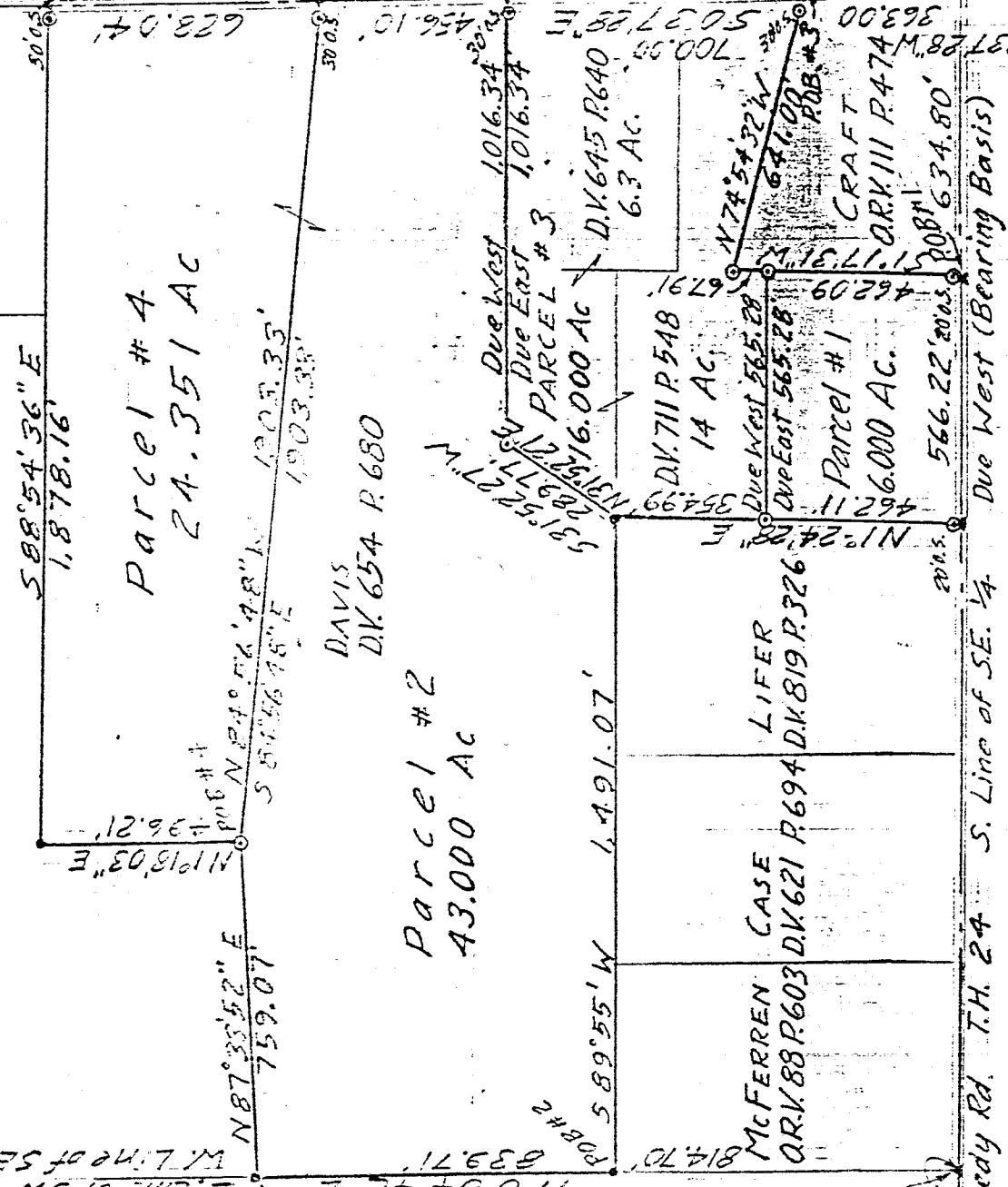

BROGEMON
D.V. 788 P. 41

S.K. Co.
of SE 1/4

- = Iron Pin found
- ◉ = Iron Pin capped "LITTLE-5524"
- ▲ = R.K. Nail set

NEW SURVEY DRAWING OF SURVEY FOR R. & J. DAVIS

OF EXISTING PARCEL
TAX MAP APPROVED
PART OF SE 1/4 SECTION 33
RANGE 18
TOWNSHIP 19
JEFFERSON
RICHLAND COUNTY, OHIO

EAWS 10-2-92
INITIAL DATE

Robert M. Little
Robert M. Little
Registered Surveyor # Ohio 5524

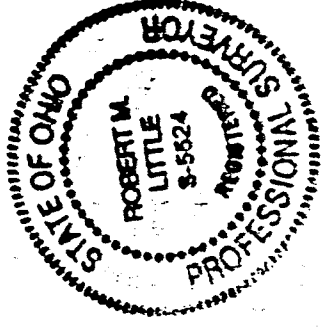

August 21, 1992
Rec. August 31, 1992
Rec. Oct. 1, 1992
Parcel # 4

ROBERT M. LITTLE
PROFESSIONAL SURVEYOR AND ENGINEER

1106 Yorkwood Rd., Mansfield, Ohio, 44907
Phone 419 / 754-5006

DESCRIPTION OF SURVEY FOR R. & J. DAVIS

PARCEL ONE

PART OF SE 1/4 SECTION 33
TOWNSHIP 19 RANGE 18
JEFFERSON TOWNSHIP
RICHLAND COUNTY, OHIO

Situated in the Township of Jefferson, County of Richland, State of Ohio and being a part of the Southeast Quarter of Section 33, Township 19, Range 18, and being more particularly described as follows:

Starting at a P.K. nail, set, marking the southeast corner of said southeast quarter of Section 33 at the intersection of centerlines of Ankneytown Road, C.H. 116 and Leedy Road, T.H. 24;

Thence Due West a distance of 634.80 feet to a P.K. nail, set, marking the true point of beginning of lands herein described, and also marking the southwest corner of lands conveyed to Craft in Official Record Volume 111 Page 474, said course being with the south line of said quarter in the centerline of Leedy Road;

Thence continuing Due West a distance of 566.22 feet to a P.K. nail, set, said course being with the south line of said quarter in the centerline of Leedy Road;

Thence North 01° 24' 28" East a distance of 462.11 feet to an iron pin, set and capped, passing at 20.00 feet an iron pin, set and capped, said course being with the east line of lands conveyed to Lifer in Deed Volume 819 Page 326;

Thence Due East a distance of 565.28 feet to an iron pin, set and capped, in said Craft's west line;

Thence South 01° 17' 31" West a distance of 462.09 feet to the point of beginning, passing an iron pin 20.00 feet northerly of said point of beginning at said bearing;

Containing 6.000 acres of land, more or less, but subject to an easement for Leedy Road and all other easements of record.

Bearing basis: The south line of said quarter, called Due East-West.

Robert M. Little
Robert M. Little

Registered Surveyor # Ohio 5524
August 25, 1992

NEW SPLIT
TAX MAP APPROVAL
RM / 8-27-92
INITIAL DATE

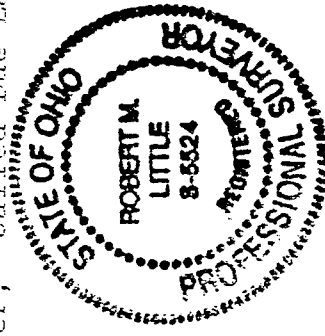

**ROBERT M. LITTLE
PROFESSIONAL SURVEYOR AND ENGINEER**

1106 Yerkwood Rd., Mansfield, Ohio, 44707
Phone 417 / 756-5056
Deut 27:17

DESCRIPTION OF SURVEY FOR R. & J. DAVIS

PARCEL TWO

**PART OF SE 1/4 SECTION 33
TOWNSHIP 19 RANGE 18
JEFFERSON TOWNSHIP
RICHLAND COUNTY, OHIO**

Situated in the Township of Jefferson, County of Richland, State of Ohio and being a part of the Southeast Quarter of Section 33, Township 19, Range 18, and being more particularly described as follows:

Starting at a P.K. nail, set, marking the southwest corner of said southeast quarter of Section 33 in Leedy Road, T.H. 24;

Thence North 00° 04' 42" East a distance of 814.70 feet to an iron pin, found, marking the northwest corner of lands conveyed to McFerren in Official Record Volume 88 Page 603, said iron pin being the true point of beginning of lands herein described;

Thence continuing North 00° 04' 42" East a distance of 839.71 feet to an iron pin, found, marking the southwest corner of lands conveyed to Swihart in Deed Volume 726 Page 653, said course being with the west line of said quarter;

Thence North 87° 33' 52" East a distance of 759.07 feet to an iron pin, set and capped, said course being with said Swihart's south line;

Thence South 84° 56' 48" East a distance of 1,903.33 feet to a P.K. nail in the centerline of Ankneytown Road in the East line of said quarter, passing an iron pin 30.00 feet westerly of said centerline, at said bearing;

Thence South 00° 37' 28" East a distance of 456.10 feet to a P.K. nail, set, said course being with the centerline of Ankneytown Road in the east line of said quarter;

Thence Due West a distance of 1,016.34 feet to an iron pin, set and capped, passing an iron pin, set and capped, at 30.00 feet;

Thence South 31° 52' 27" West a distance of 289.77 feet to an iron pin, found, marking the northeast corner of lands conveyed to Lifer in Deed Volume 819 Page 326;

D-281

Thence South 89° 55' 00" West a distance of 1,491.07 feet to the point of beginning, said course being with the north lines of said Lifer and said McFerren and lands conveyed to Case in Deed Volume 621 Page 694;

Containing 43.000 acres of land, more or less, but subject to an easement for Ankneytown Road and all other easements of record.

Bearing basis: The south line of said quarter, called Due East-West.



Robert M. Little
Registered Surveyor # Ohio 5524
August 25, 1992

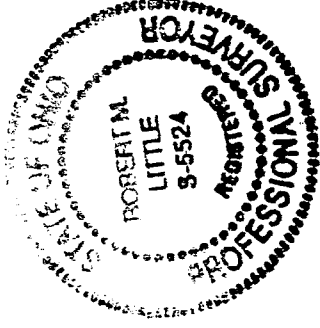

NEW SURVEY
OF EXISTING PARCEL
TAX MAP APPROVED

EM 8-31-92
INITIAL DATE

ROBERT M. LITTLE
PROFESSIONAL SURVEYOR AND ENGINEER

1106 Yorkwood Rd., Mansfield, Ohio, 44707

Phone 419 / 756-8056

Deut 27117

DESCRIPTION OF SURVEY FOR R. & J. DAVIS

PARCEL THREE

PART OF SE 1/4 SECTION 33
TOWNSHIP 19 RANGE 18
JEFFERSON TOWNSHIP
RICHLAND COUNTY, OHIO

Situated in the Township of Jefferson, County of Richland, State of Ohio and being a part of the Southeast Quarter of Section 33, Township 19, Range 18, and being more particularly described as follows:

Starting at a P.K. nail, set, marking the southeast corner of said southeast quarter of Section 33 at the intersection of centerlines of Ankneytown Road, C.H. 116 and Leedy Road, T.H. 24;

Thence North $00^{\circ} 37' 28''$ West a distance of 363.00 feet to a P.K. nail, found, marking the true point of beginning of lands herein described, also marking the northeast corner of lands conveyed to Craft in Official Records Volume 111 Page 474, said course being with the east line of said quarter in the centerline of Ankneytown Road;

Thence North $74^{\circ} 54' 32''$ West a distance of 641.00 feet to an iron pin, set and capped, marking said Craft's northwest corner, passing an iron pin, set and capped, at 30.00 feet;

Thence South $01^{\circ} 17' 31''$ West a distance of 67.91 feet to an iron pin, set and capped, said course being with said Craft's west line;

Thence Due West a distance of 565.28 feet to an iron pin, set and capped, in the east line of lands conveyed to Lifer in Deed Volume 819 Page 326;

Thence North $01^{\circ} 24' 28''$ East a distance of 354.99 feet to an iron pin, found, marking said Lifer's northeast corner;

Thence North $31^{\circ} 52' 27''$ East a distance of 289.77 feet to an iron pin, set and capped;

Thence Due East a distance of 1,016.34 feet to a P.K. nail, set, in the centerline of Ankneytown Road in the east line of said quarter, passing an iron pin, set and capped, 30 feet west of said centerline at said bearing;

D-281

Thence South 00° 37' 28" East a distance of 700.00 feet to the point of beginning, said course being with the centerline of Ankneytown Road in the east line of said quarter;

Containing 16.000 acres of land, more or less, but subject to an easement for Ankneytown Road and all other easements of record.

Bearing basis: The south line of said quarter, called Due East-West.

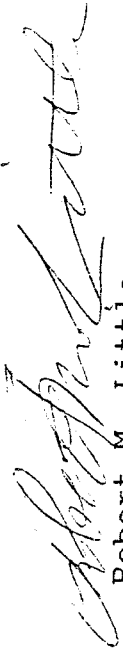

Robert M. Little
Registered Surveyor # Ohio 5524
August 21, 1992

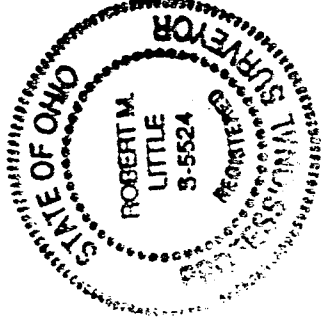

NEW SPLIT
TAX MAP APPROVED
EAH 8-31-92
INITIAL DATE

ROBERT M. LITTLE
PROFESSIONAL SURVEYOR AND ENGINEER

1106 Yorkwood Rd., Mansfield, Ohio, 44707

Phone 417 / 754-5056

Deut 27:17

DESCRIPTION OF SURVEY FOR R. & J. DAVIS

PARCEL FOUR

PART OF SE 1/4 SECTION 33
TOWNSHIP 19 RANGE 18
JEFFERSON TOWNSHIP
RICHLAND COUNTY, OHIO

Situated in the Township of Jefferson, County of Richland, State of Ohio and being a part of the Southeast Quarter of Section 33, Township 19, Range 18, and being more particularly described as follows:

Starting at a P.K. nail, set, marking the southwest corner of said southeast quarter of Section 33 in Leedy Road, T.H. 24;

Thence North 00° 04' 42" East a distance of 1,654.41 feet to an iron pin, found, marking the southwest corner of lands conveyed to Swihart in Deed Volume 726 Page 653, said course being with the west line of said quarter;

Thence North 87° 33' 52" East a distance of 759.07 feet to an iron pin, set and capped, marking the true point of beginning of lands herein described, said course being with said Swihart's south line;

Thence North 01° 18' 03" East a distance of 496.21 feet to an iron pin, found, said course being with a line of said Swihart lands;

Thence South 88° 54' 36" East a distance of 1,878.16 feet to a P.K. nail, set, in the centerline of Ankneytown Road, C.H. 116, in the east line of said quarter, said course being with the south lines of said Swihart lands and lands conveyed to Leedy in Deed Volume 865 Page 244, passing an iron pin, set and capped, 30 feet westerly of said centerline at said bearing;

Thence South 00° 37' 28" East a distance of 628.04 feet to a P.K. nail, set, said course being with the centerline of Ankneytown Road in the east line of said quarter;

Thence North 84° 56' 48" West a distance of 1,903.33 feet to the point of beginning, passing an iron pin, set and capped, at 30 feet;

D-281

Containing 24.351 acres of land, more or less, but subject to an easement for Ankneytown Road and all other easements of record.

Bearing basis: The south line of said quarter, called Due East-West.



Robert M. Little
Registered Surveyor # Ohio 5524
October 2, 1992

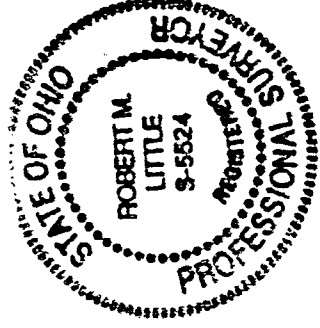

NEW SURVEY
OF EXISTING PARCEL
TAX MAP APPROVED

RLM 10-2-92
INITIAL DATE