

D-280

PLAT OF PROPERTY SURVEY

JEFFREY D. & JOYCE A. CRAWFORD
PARTS OF LOTS 32 & 33, LITTLE VALLEY SUBDIVISION
MADISON TOWNSHIP, RICHLAND COUNTY, OHIO
PLAT VOLUME 18, PAGE 132

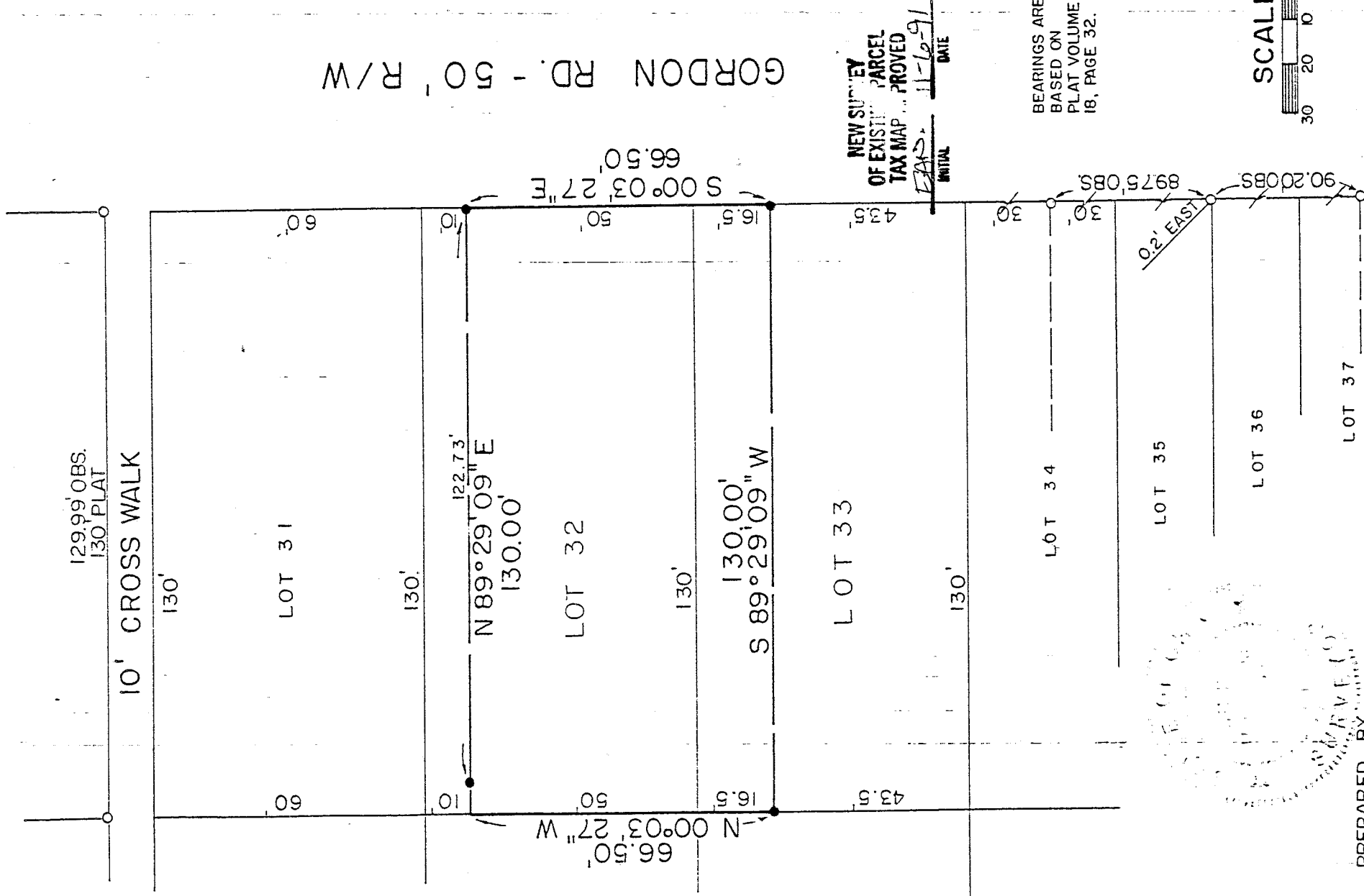

GORDON RD. - 50' R/W

NEW SURVEY
OF EXISTING PARCEL
TAX MAP ... PROVED
INITIAL DATE
11-6-91

BEARINGS ARE
BASED ON
PLAT VOLUME
18, PAGE 32.

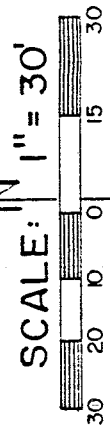

LEGEND

- IRON PIPE FOUND
- 5/8" IRON PIN SET WITH CAP STAMPED "L.S. 6687"

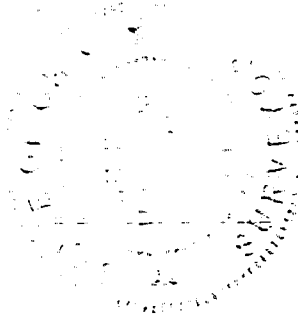

PREPARED BY
F. E. KROCKA & ASSOCIATES, INC.

Raymond G. Lenczowski

RAYMOND G. LEN CZOWSKI
OHIO REGISTERED SURVEYOR NO. 6687
DATE: NOVEMBER 6, 1991