

D-279

1

2

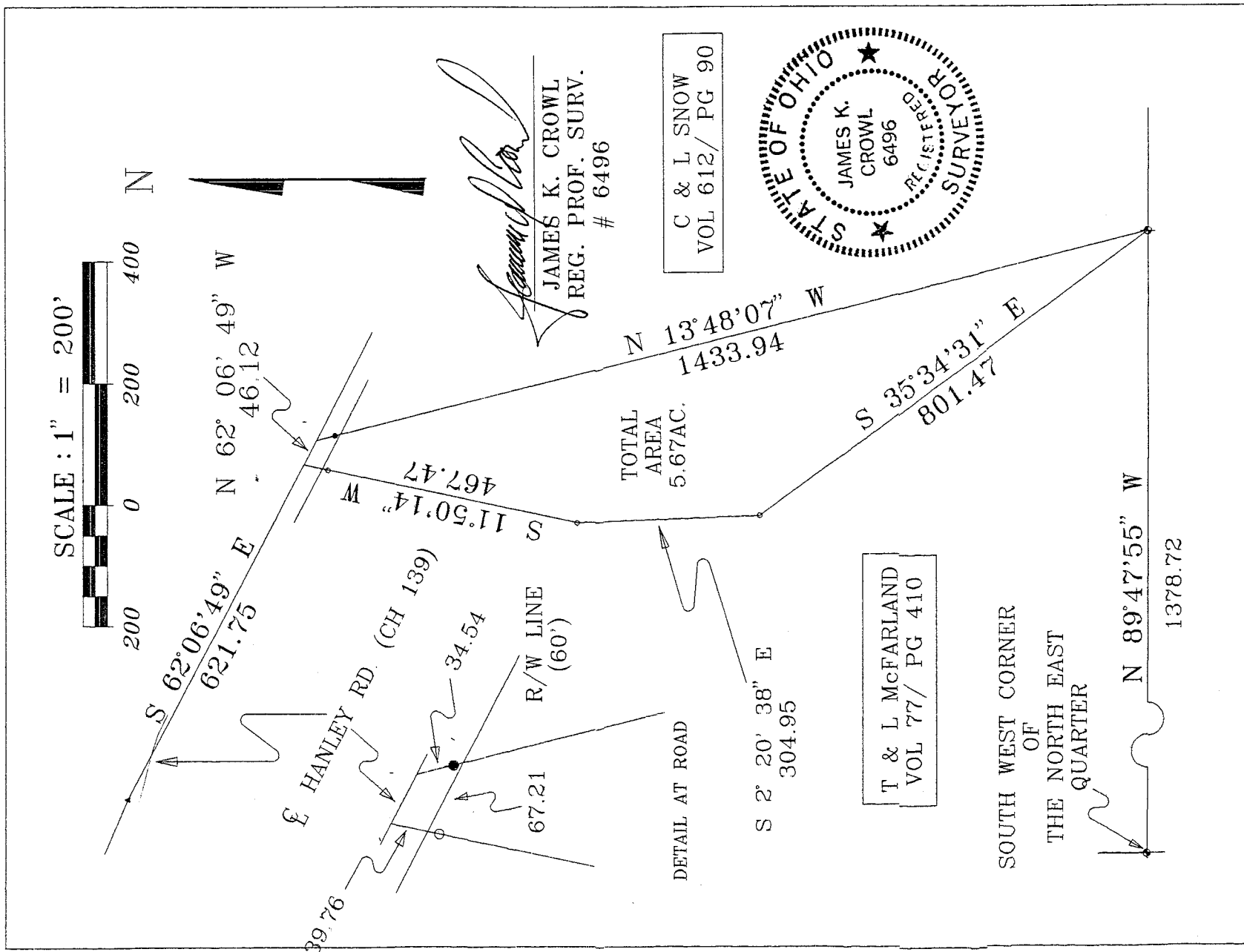

PLAT OF SURVEY FOR T. AND L. McFARLAND	NOTE ALL BEARINGS ARE ASSUMED FOR PURPOSES OF THIS SURVEY ALL PINS MARKED "SET" ARE 1/2" REBAR WITH CAP MARKED "J. CROWL #6496"	Congress Lands Consulting Mansfield, Oh (419) 529-9747
	<ul style="list-style-type: none"> ▲ - RAILROAD SPIKE FOUND ● - IRON PIN FOUND ○ - IRON PIN SET ⊕ - POINT OF BEGINNING ⊙ - TRUE POINT OF BEGINNING 	
PART OF THE NORTH EAST QTR., MONROE TWP., TWP. 22, RNG 17 RICHLAND COUNTY, OH		
1/1 MAY 15, 1991		

D-279