

D-278

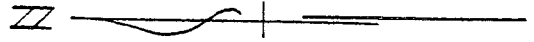

Scale: 1" = 400'



⊙ = Iron Pin set & capped  
a LITTLE - 5524  
A = P.K. Nail set

WILLIAMS  
O.R.V. 78, P. 807

SUTTON  
D.V. 837 P. 690

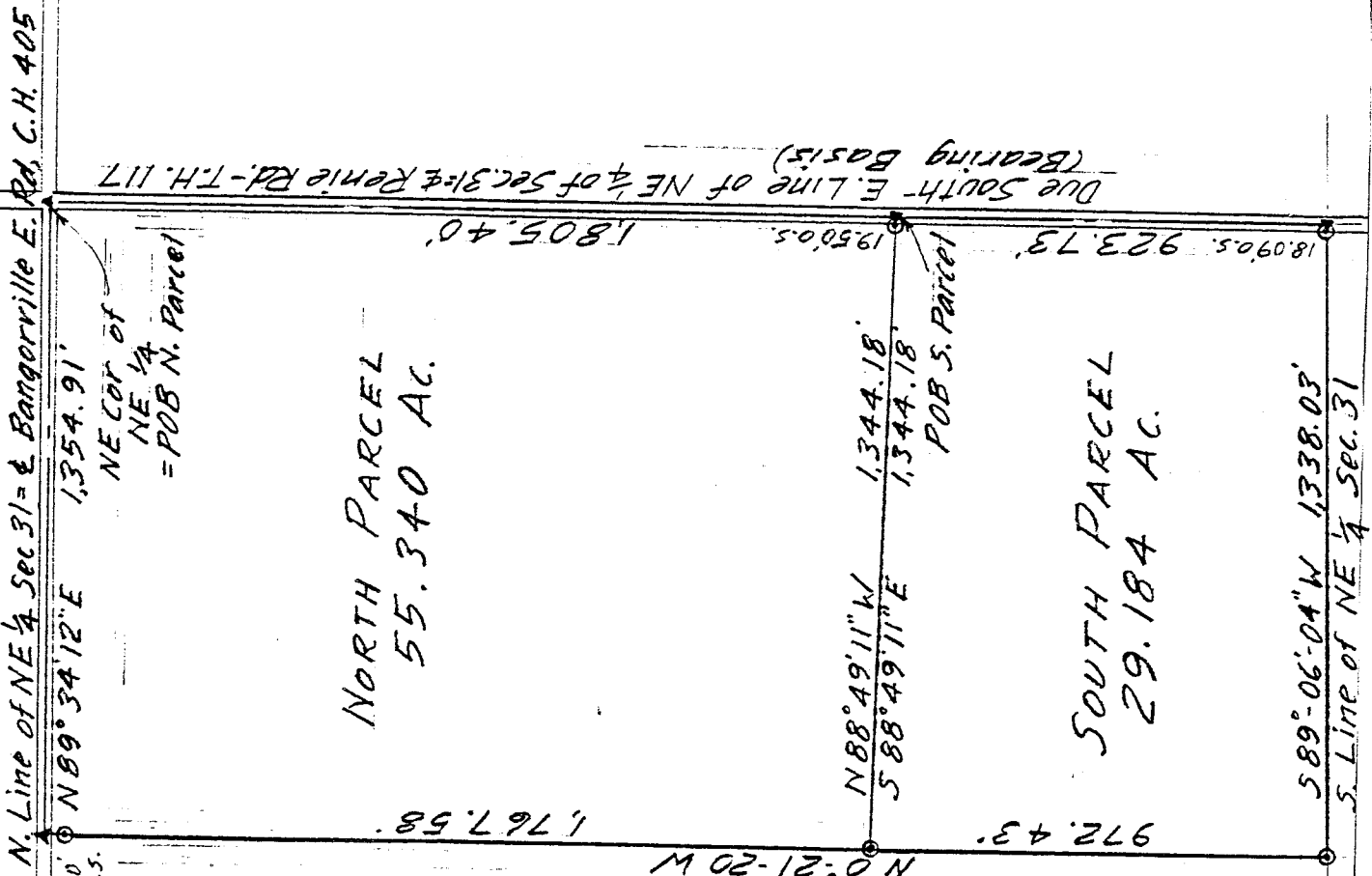

DESCRIPTION OF SURVEY FOR DIANE PARTON

PART OF NE 1/4 SECTION 31  
TOWNSHIP 19 RANGE 18  
JEFFERSON TOWNSHIP  
RICHLAND COUNTY, OHIO



Robert M. Little  
Registered Surveyor # Ohio 5524  
February 4, 1993

Due South E. Line of NE 1/4 of Sec 31 = Rennie Rd. - T.H. 117  
(Bearing Basis)

ROBERT M. LITTLE  
 PROFESSIONAL SURVEYOR AND ENGINEER  
 67 Redwood Rd., Mansfield, Ohio, 44907  
 Phone 419 / 756-5056  
 Deut 27117

DESCRIPTION OF SURVEY FOR DIANE PARTON

NORTH PARCEL

PART OF NE 1/4 SECTION 31  
 TOWNSHIP 19 RANGE 18  
 JEFFERSON TOWNSHIP  
 RICHLAND COUNTY, OHIO

Situated in the Township of Jefferson, County of Richland, State of Ohio and being a part of the northeast Quarter of Section 31, Township 19, Range 18, and being more particularly described as follows:

Beginning at a railroad spike, found, marking the northeast corner of said northeast quarter of Section 31 at the intersection of Renie Road, T.H. 117, and Bangorville East Road, C.H. 405;

Thence Due South a distance of 1,805.40 feet to a P.K. nail, set, in the centerline of Renie Road, said course being with the east line of said quarter;

Thence North 88° 49' 11" West a distance of 1,344.18 feet to an iron pin, set and capped, passing an iron pin, set and capped, at 19.50 feet;

Thence North 00° 21' 20" West a distance of 1,767.58 feet to a P.K. nail, set, in the north line of said quarter, being also the centerline of Bangorville East Road, after passing an iron pin, set and capped, 43.10 feet southerly of said P.K. nail, at said bearing;

Thence North 89° 34' 12" East a distance of 1,354.91 feet to the point of beginning;

Containing 55.340 acres of land, more or less, but subject to easements for Renie Road and Bangorville East Road and all other easements of record.

Bearing basis: The east line of said quarter, called Due South.

*Robert M. Little*

Robert M. Little  
 Registered Surveyor # Ohio 5524  
 February 16, 1993

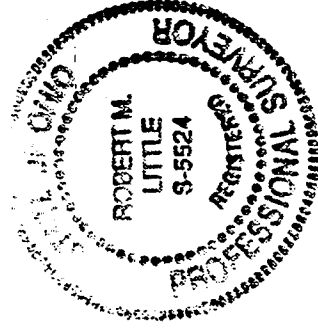

NEW SURVEY  
 OF EXISTING PARCEL  
 TAX MAP APPROVED  
 EAN / INITIAL  
 2-25-93 / DATE

D-278

ROBERT M. LITTLE  
PROFESSIONAL SURVEYOR AND ENGINEER

67 Redwood Rd., Mansfield, Ohio, 44907  
Phone 419 / 756-5056  
Date 27:17

DESCRIPTION OF SURVEY FOR DIANE PARTON

SOUTH PARCEL  
PART OF NE 1/4 SECTION 31  
TOWNSHIP 19 RANGE 18  
JEFFERSON TOWNSHIP  
RICHLAND COUNTY, OHIO

Situated in the Township of Jefferson, County of Richland, State of Ohio and being a part of the northeast Quarter of Section 31, Township 19, Range 18, and being more particularly described as follows:

Starting at a railroad spike, found, marking the northeast corner of said northeast quarter of Section 31 at the intersection of Renie Road, T.H. 117, and Bangorville East Road, C.H. 405;

Thence Due South a distance of 1,805.40 feet to a P.K. nail, set, in the centerline of Renie Road, marking the true point of beginning of lands herein described, said course being with the east line of said quarter;

Thence continuing Due South a distance of 923.73 feet to a P.K. nail, set, in the centerline of Renie Road, marking the southeast corner of said quarter, said course being with the east line of said quarter;

Thence South 89° 06' 04" West a distance of 1,338.03 feet to an iron pin, set and capped, passing an iron pin, set and capped, at 18.09 feet, said course being with the south line of said quarter;

Thence North 00° 21' 20" West a distance of 972.43 feet to a, iron pin, set and capped;

Thence South 88° 49' 11" East a distance of 1,344.18 feet to the point of beginning, after passing an iron pin, set and capped, 19.50 feet westerly of the point of beginning;

Containing 29.184 acres of land, more or less, but subject to easements for Renie Road all other easements of record.

Bearing basis: The east line of said quarter, called Due South.

*Robert M. Little*

Robert M. Little  
Registered Surveyor # Ohio 5524  
February 16, 1993

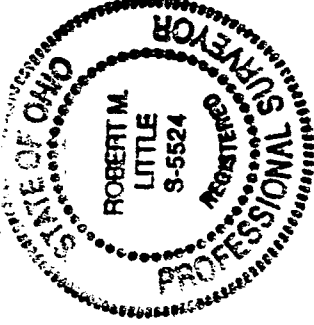

TAX MAP APPROVED

NEW SPLIT  
FAN INITIAL 2-25-93 DATE