

D-275

KEITH L. & LINDA L. WENGER
V. 916 P. 60

SURVEY FOR WILLIAM L. ROCKWELL

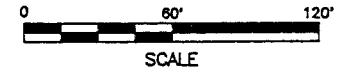
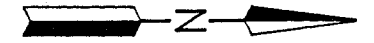

LEGEND

- RAILROAD SPIKE SET
- IRON PIN SET, 5/8" DIA. ROD WITH PLASTIC CAP STAMPED "S.J.L. INC."

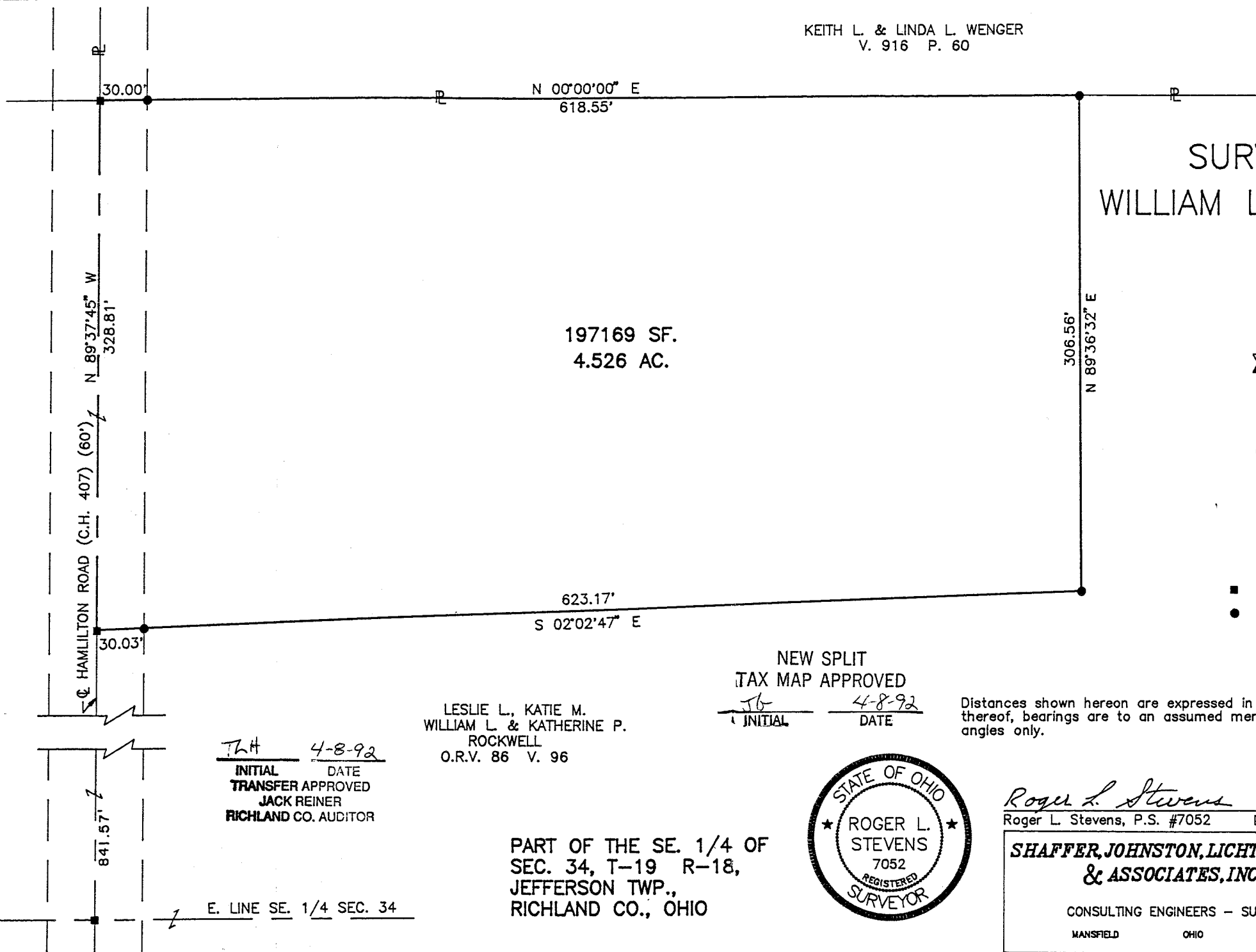

LESLIE L., KATIE M.
WILLIAM L. & KATHERINE P.
ROCKWELL
O.R.V. 86 V. 96

NEW SPLIT
TAX MAP APPROVED
JL *4-8-92*
INITIAL DATE

Distances shown hereon are expressed in feet and decimal parts thereof, bearings are to an assumed meridian and are used to express angles only.

JRH *4-8-92*
INITIAL DATE
TRANSFER APPROVED
JACK REINER
RICHLAND CO. AUDITOR

PART OF THE SE. 1/4 OF
SEC. 34, T-19 R-18,
JEFFERSON TWP.,
RICHLAND CO., OHIO



Roger L. Stevens
Roger L. Stevens, P.S. #7052 Date 4-6-92 SM-1800

**SHAFFER, JOHNSTON, LICHTENWALTER
& ASSOCIATES, INC.**

CONSULTING ENGINEERS - SURVEYORS
MANSFIELD OHIO WOOSTER

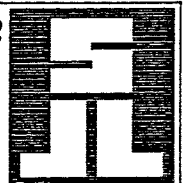

D-275

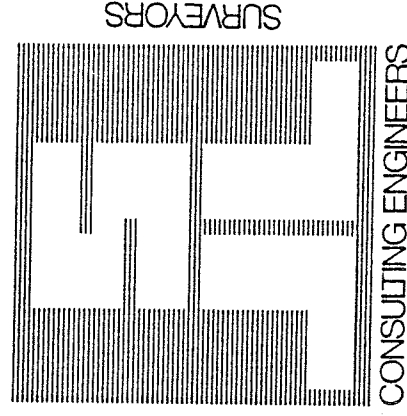

SHAFER, JOHNSTON, LICHTENWALTER & ASSOCIATES, INC.

CONSULTING ENGINEERS

Please reply to: Mansfield

April 6, 1992

SURVEYOR'S DESCRIPTION
FOR
WILLIAM L. ROCKWELL

4.526 Acres

Situated in the Township of Jefferson, County of Richland, State of Ohio and being a part of the Southeast Quarter of Section 34, Township 19, Range 18 and being more particularly described as follow:

Commencing at a railroad spike set in the intersection of the centerline of Hamilton Road (C.H. 407) (60') and the east line of said Southeast Quarter;

Thence N 89° 37' 45" W, 841.57 feet along said centerline of Hamilton Road to a railroad spike set, said railroad spike being the true place of beginning;

Thence continuing N 89° 37' 45" W, 328.81 feet along said centerline of Hamilton Road to a railroad spike set in the southeast corner of a parcel of land conveyed to Keith L. and Linda L. Wenger by volume 916, page 60 of Richland County deed records;

Thence N 0° 00' 00" E, 618.55 feet along the east line of said land of Keith L. and Linda L. Wenger to an iron pin set and passing through an iron pin set at 30.00 feet;

Thence N 89° 36' 32" E, 306.56' feet to an iron pin set;

Thence S 2° 02' 47" E, 623.17 feet to the true place of beginning, passing through an iron pin set at 593.14 feet and containing 4.526 acres, more or less, but subject to all legal highways and easements of record.

Bearings are to an assumed meridian and are used to express angles only.

All iron pins set are 5/8" diameter rod with plastic cap stamped "S.J.L. INC."



P.O. BOX 3598 □ MANSFIELD, OHIO 44907
419/756-7302



2585 CLEVELAND ROAD □ WOODSTER, OHIO 44691
216/345-6377

Surveyor's Description
For William L. Rockwell

-2-

April 6, 1992

4.526 Acres (Continued)

According to a survey made in April 1992 by Roger L Stevens, Ohio
Registered Surveyor No. 7052.

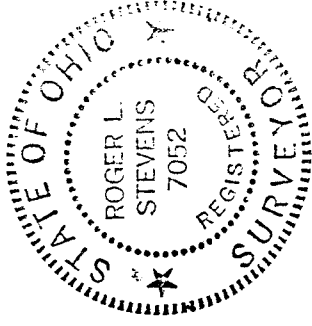

Roger L. Stevens

Roger L. Stevens
Registered Surveyor No. 7052

NEW SPLIT
TAX MAP APPROVED
RL INITIAL 5-4-92 DATE

D-275