

D-2742

J. & M. SEILER VOL. 632 P. 303
126.36 Ac

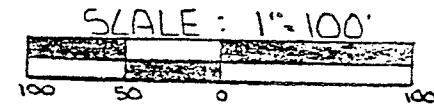
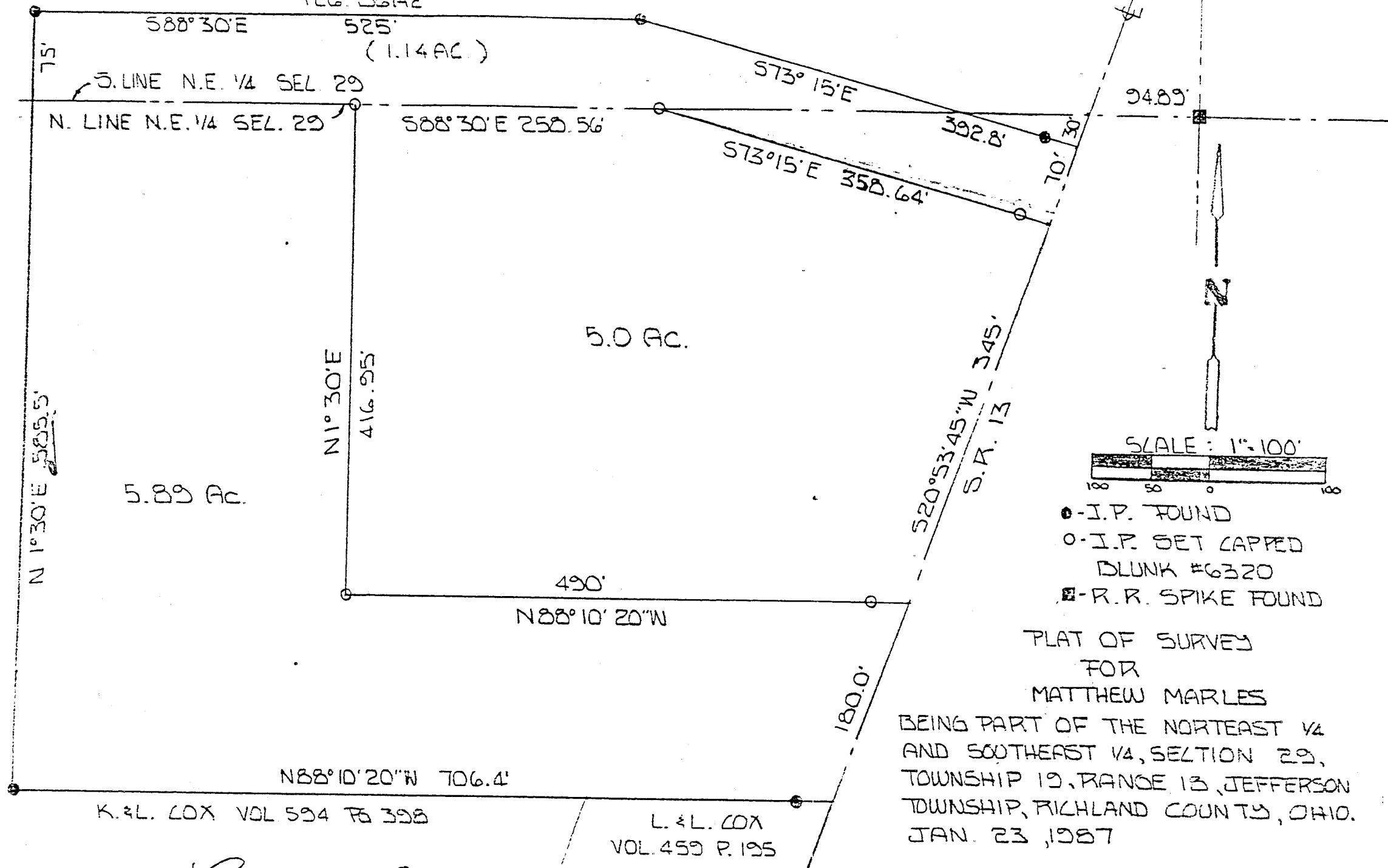

- - I. P. FOUND
- - I. P. SET CAPPED
- BLUNK #6320
- - R. R. SPIKE FOUND

PLAT OF SURVEY
FOR
MATTHEW MARLES
BEING PART OF THE NORTHEAST 1/4
AND SOUTHEAST 1/4, SECTION 29,
TOWNSHIP 19, RANGE 13, JEFFERSON
TOWNSHIP, RICHLAND COUNTY, OHIO.
JAN. 23, 1987

K. & L. COX VOL 594 P. 398

L. & L. COX
VOL. 459 P. 195

BY Larry G. Blunk
LARRY G. BLUNK #6320