

D-273

K & L COX 50 ac.

TRACY - JUNE '84 - 2.000 ac. SURVEY

PART OF THE S.E. QTR.
OF SECT. 29, QTR. 3,
T 19, R 18, JEFFERSON
TWP., RICHLAND COUNTY,
OHIO

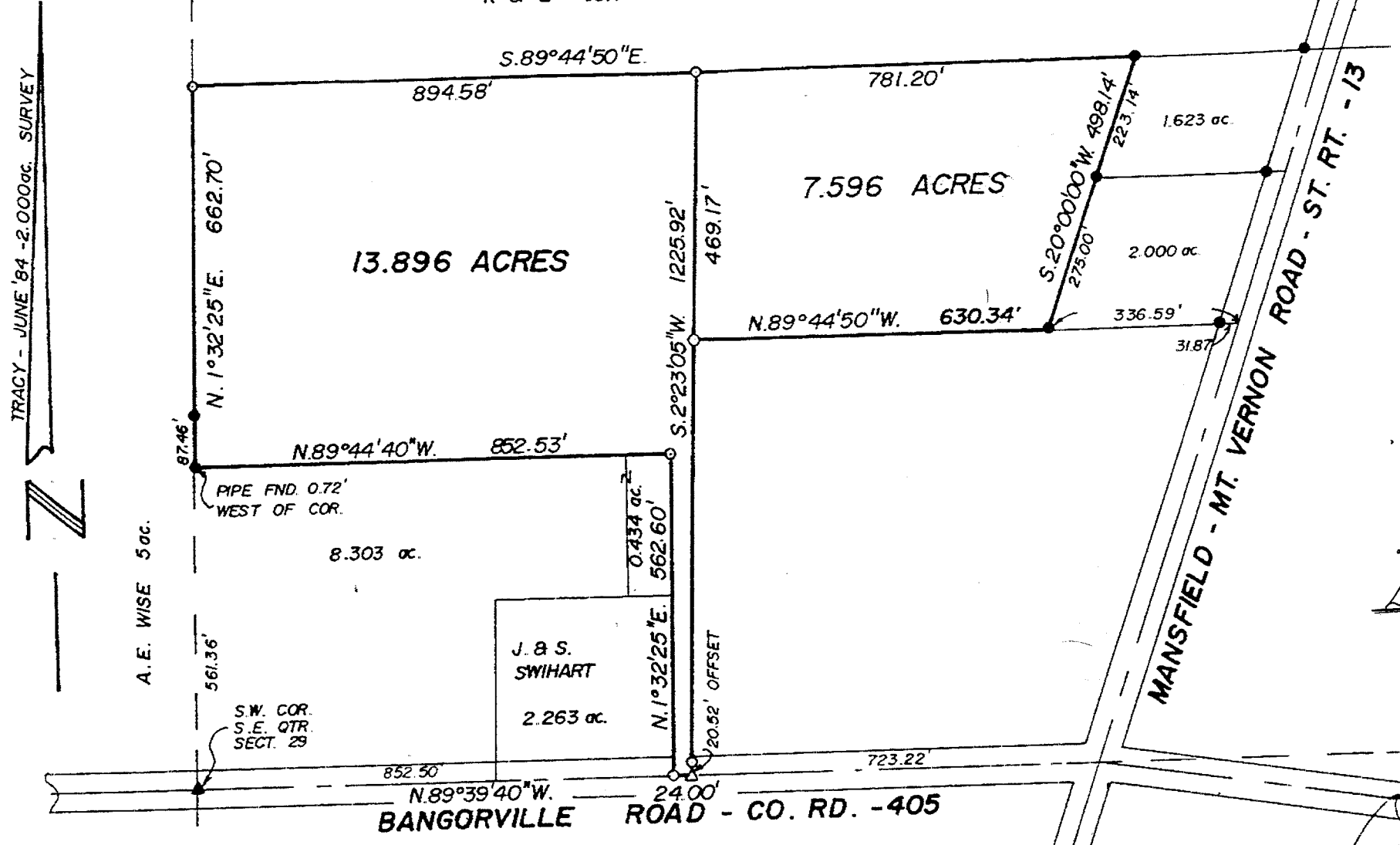

NEW SPLIT
TAX MAP APPROVED
LSK 6-21-93
INITIAL DATE

- IRON PIPE OR PIN FOUND
- IRON PIN SET 5/8" X 30"
- ▲ R.R. SPIKE FOUND
- △ P.K. NAIL SET.

SCALE: 1 IN. = 200 FT.

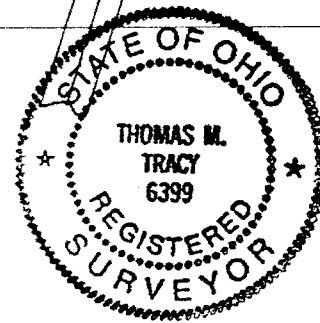
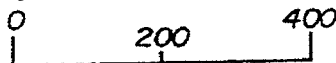

CERTIFY THIS PLAT TO BE A
TRUE COPY OF A SURVEY MADE
AT THE REQUEST OF BILL WILSON,

THOMAS M. TRACY SURVEYOR 6399
BARNES & TRACY SURVEYORS
MT. VERNON, OHIO MAR., 1986
D.R.M.

D-273