

PLAT OF BOUNDARY SURVEY

CRESTVIEW FARMS

PART OF THE NORTHEAST AND SOUTHEAST QUARTERS, SECTION SIX (6)
TOWNSHIP TWENTY-TWO (22), RANGE NINETEEN (19)
SHARON TOWNSHIP, RICHLAND COUNTY, OHIO

Rob Metzger
Zoning/Bldg Inspector
City of Shelby

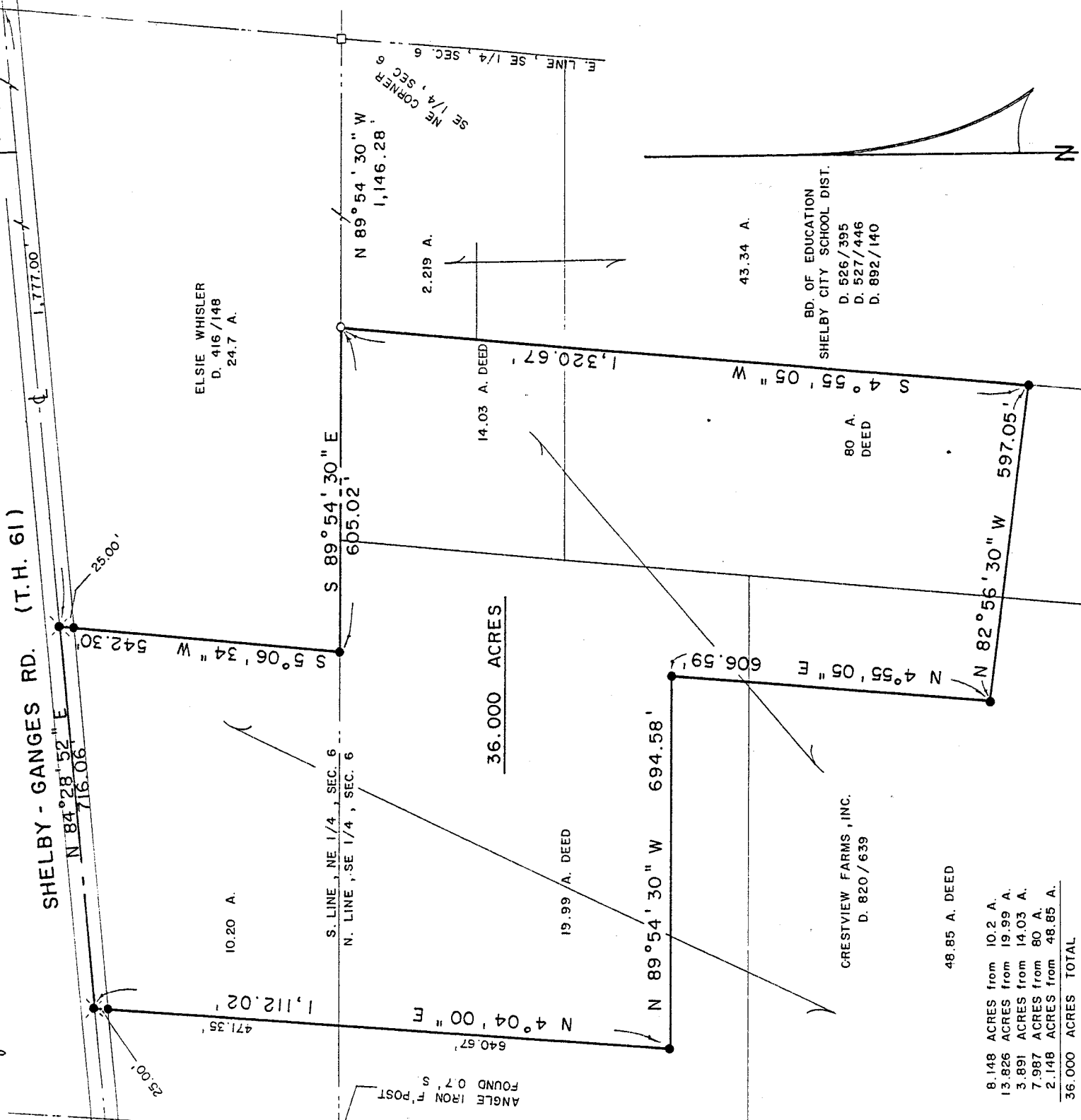

THE BEARING OF THE NORTH LINE
OF THE SOUTHEAST QUARTER IS
BASED ON A SURVEY BY F. E.
KROCKA & ASSOC., DATED 12/30/86

NEW SPLIT
TAX MAP APPROVED
E.A.N. INITIAL 1-19-93 DATE

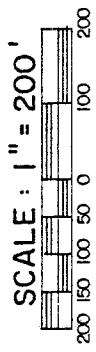
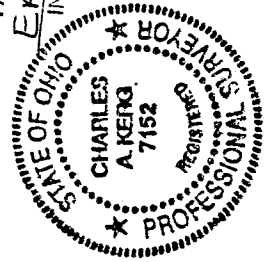

LEGEND

- STONE FOUND
- IRON PIPE FOUND
- ⊗ RAILROAD SPIKE FOUND
- ⊙ RAILROAD SPIKE SET
- 5/8" IRON PIN SET WITH CAP
- STAMPED "C. KERG, RLS 7152"

PREPARED BY
KERG SURVEYING

Charles A. Kerg

CHARLES A. KERG
REGISTERED OHIO SURVEYOR NO. 7152
DATE: JUNE 22, 1992

D-271