

RECORDED PART JUDICIAL
1884-1887
(VOL. 872, P. 572)

100 FT

SCALE: 1"=40'

BOUNDARIES ARE BASED ON DEED VOL. 1487, P. 208

THE PLAT SET OUT ABOVE IS ACCORDING TO THE
DATA SUPPLIED BY "SHELDON, BROS."

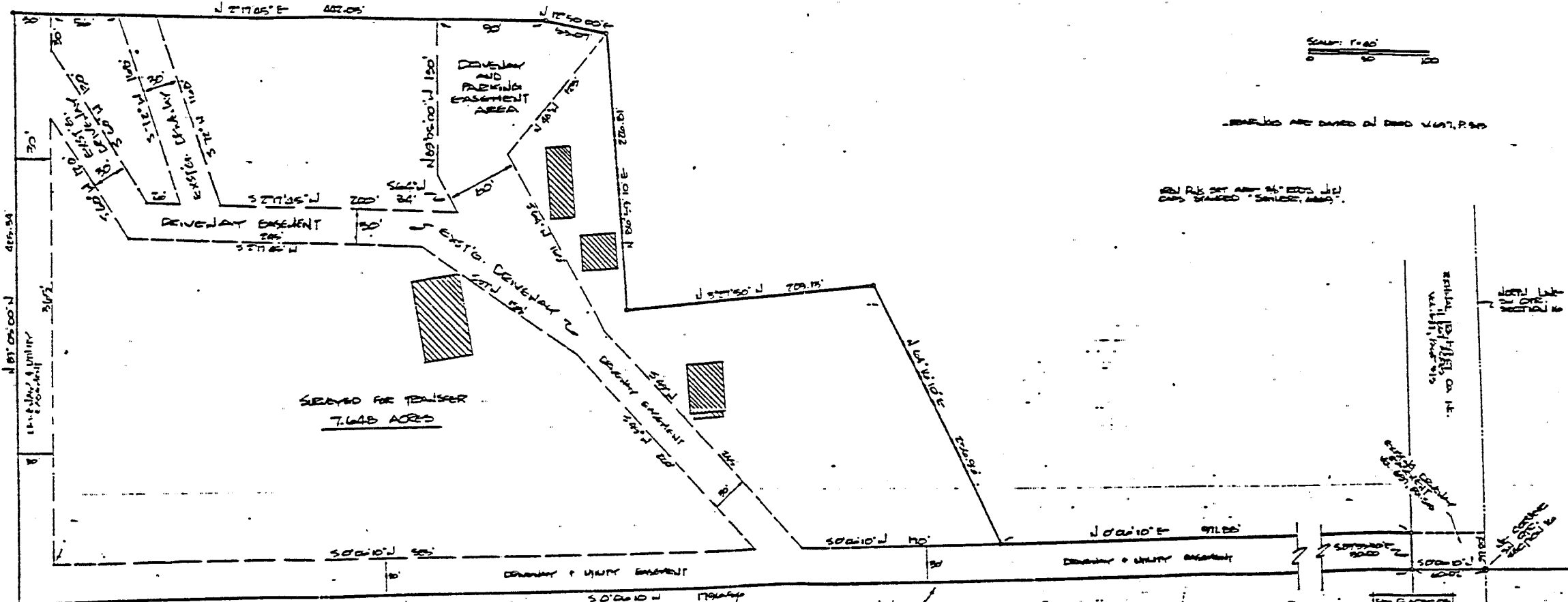

THIS SURVEY WAS MADE FOR THE BOARD
OF SUPERVISORS OF THE TOWNSHIP OF
MADISON, OHIO

APPROVED BY THE BOARD OF SUPERVISORS
DATE: _____
BY: _____
BY: _____
BY: _____

Donald C. Seiler

Survey by Donald C. Seiler
 5712 NORTH MAIN STREET
 WILMINGTON, OHIO 43081
 (614) 261-1234



Kingsley Road
(Community 251)