

PLAT OF SURVEY FOR JIM SCHMIDT

SECTION ~ LOT # 15949 VOL. 20 PG. 30
 TOWNSHIP ~ MANSFIELD CITY / VILLAGE
 RANGE ~ ~ TOWNSHIP
 QUARTER ~ RIGHLAND COUNTY, OHIO

D-268

LEGEND:

- ▲ -- P.K. NAIL FOUND
- △ -- P.K. NAIL SET
- -- RAILROAD SPIKE FOUND
- -- RAILROAD SPIKE SET
- -- FENCE POST FOUND
- -- IRON PIN FOUND
- -- IRON PIN SET - CAPPED
- -- BLUNK 6320 "

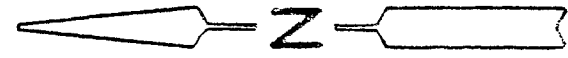
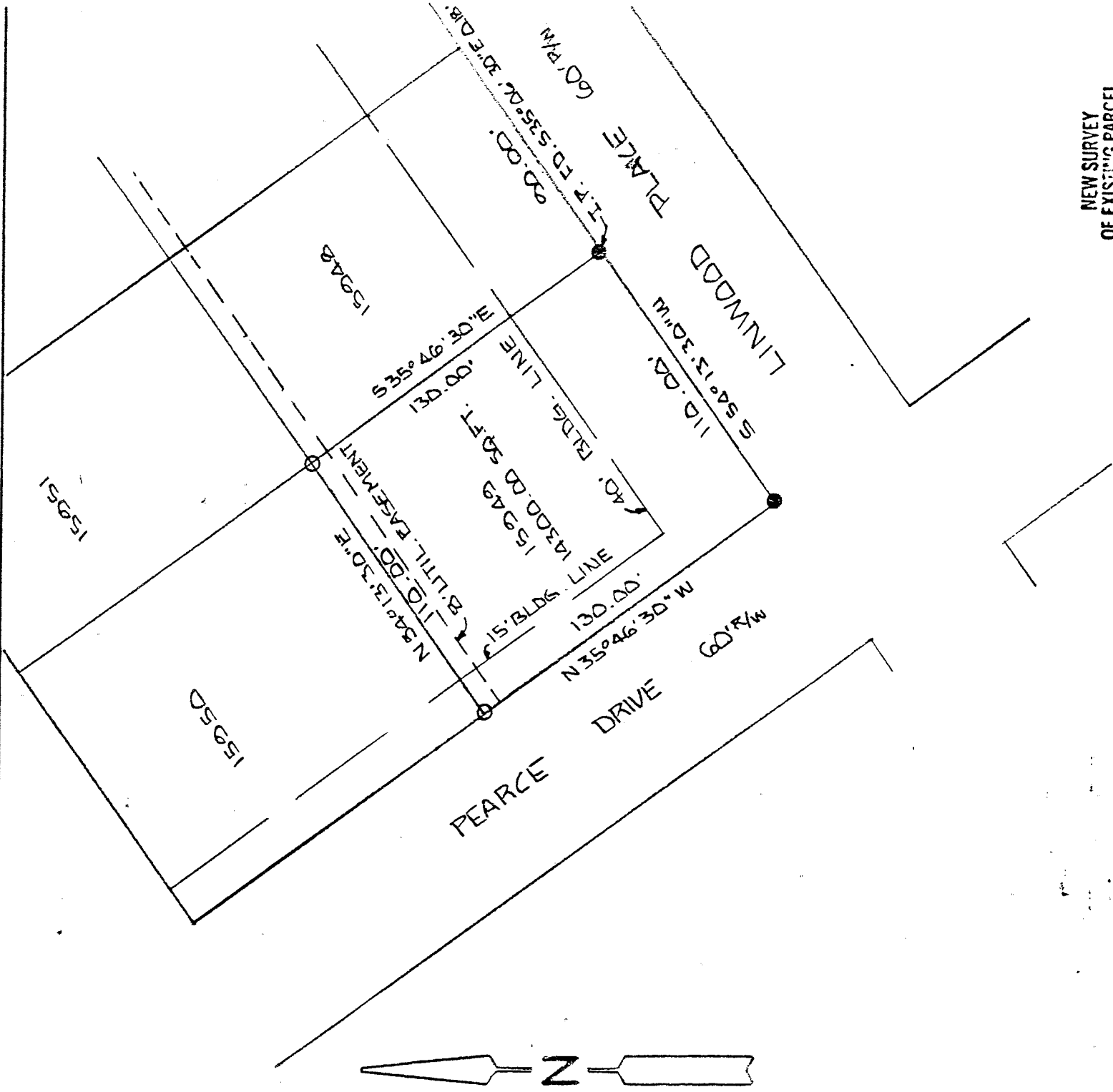

NEW SURVEY
 OF EXISTING PARCEL
 TAX MAP APPROVED
 E.A.N. 3-21-95
 INITIAL DATE



BASIS OF BEARINGS: PLAT VOL. 20 PG. 30

I HEREBY CERTIFY THAT THE ABOVE PLAT AND THE FIELD SURVEY IT REPRESENTS ARE TRUE TO THE BEST OF MY KNOWLEDGE

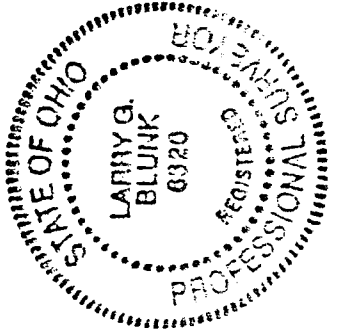

Larry G. Blunk
 LARRY G. BLUNK
 PROFESSIONAL SURVEYOR # 6320

MAR 18 1995
 DATE

DESCRIPTION
FOR
JAMES SCHMIDT

Located in the City of Mansfield, County of Richland, State of Ohio and being Lot Number 15949 as recorded in Volume 20, Page 30 of the Richland County Plat Records and more particularly described as follows:

Beginning at an iron pin found in the Southeast Corner of Lot Number 15949.

Thence N 35 degrees 46' 30" W a distance of 130.00 feet to an iron pin set.

Thence N 54 degrees 13' 30" E a distance of 110.00 feet to an iron pin set.

Thence S 35 degrees 46' 30" E a distance of 130.00 feet to an iron pin found, S 35 degrees 06' 30" E - 0.18 feet.

Thence S 54 degrees 13' 30" W a distance of 110.00 feet to the place of beginning and containing 14300.00 square feet but subject to all legal highways also all easements of record.

Basis of Bearings: Plat Volume 20, Page 30.

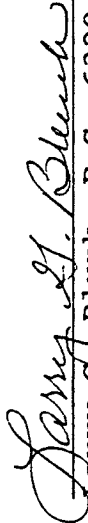
Larry G. Blunk, P.S. 6320
March 18, 1995

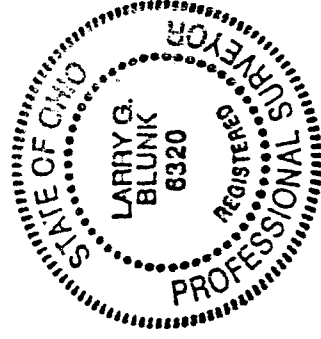

NEW SURVEY
OF EXISTING PARCEL
TAX MAP APPROVED
INITIAL EBN DATE 3-21-95

D-268