

PLAT OF SURVEY FOR FREEMAN J. SWANK

SECTION 13 LOT # ~
 TOWNSHIP 10 CITY / VILLAGE ~
 RANGE 10 TOWNSHIP JEFFERSON
 QUARTER NE COUNTY, OHIO RICHLAND

LEGEND:

- ▲ - P.K. NAIL FOUND
- △ - P.K. NAIL SET
- - RAILROAD SPIKE FOUND
- - RAILROAD SPIKE SET
- - FENCE POST FOUND
- - IRON PIN FOUND
- - IRON PIN SET - CAPPED
- - BLUNK 6320 "

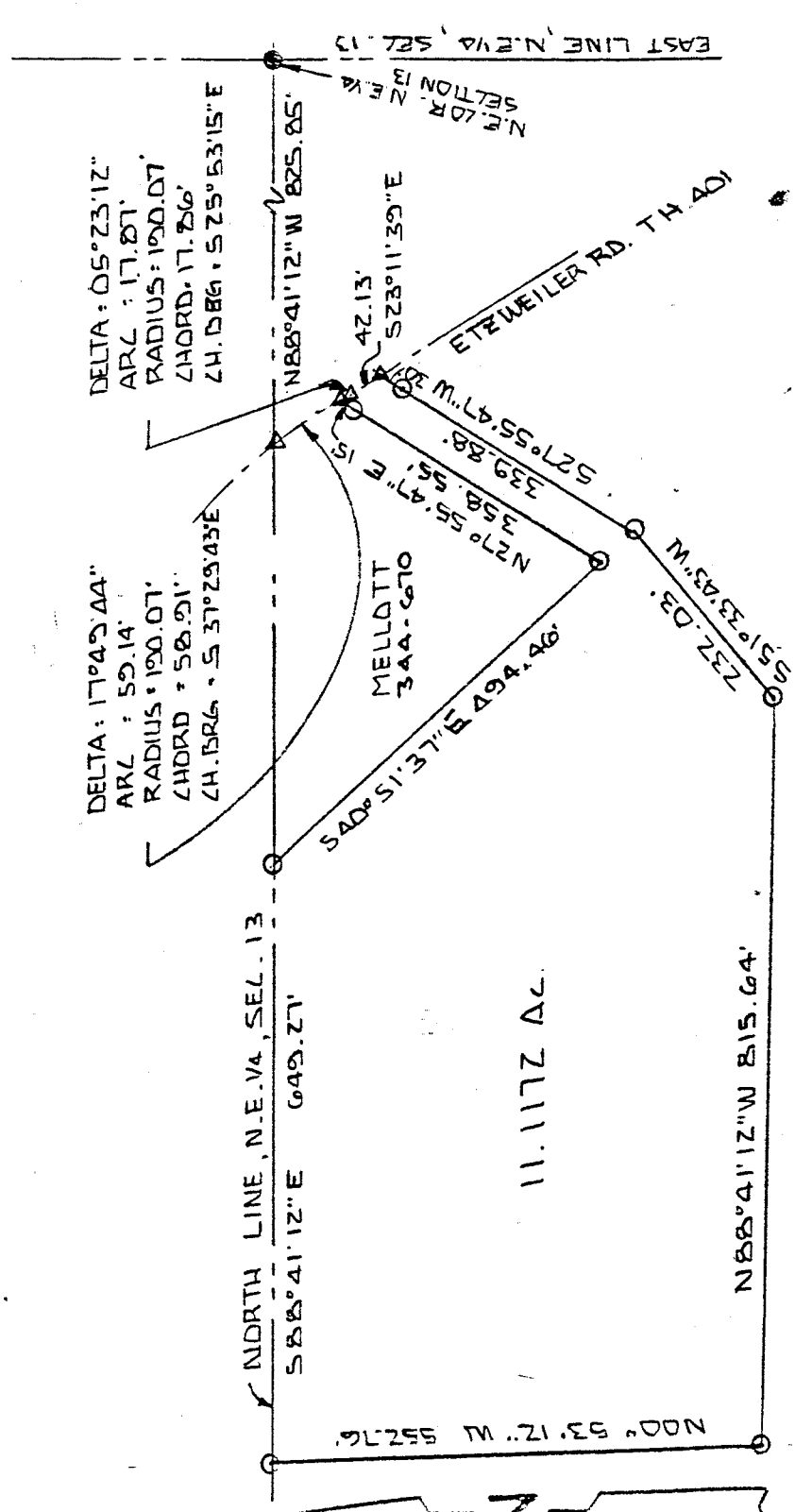

11.117Z AC.

F. J. R. SWANK
 VOL. 501 PG. 54

NEW SPLIT
 TAX MAP APPROVED
EAN
INITIAL
3-21-95
DATE

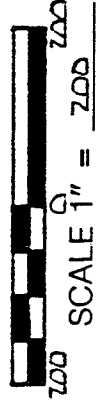
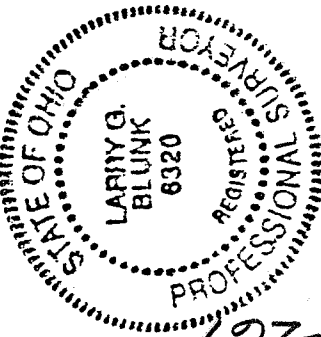

BASIS OF BEARINGS: SURVEY BY R. L. STEVENS 9-27-94

I HEREBY CERTIFY THAT THE ABOVE PLAT AND THE FIELD SURVEY IT REPRESENTS ARE TRUE TO THE BEST OF MY KNOWLEDGE

Larry G. Blunk
 LARRY G. BLUNK

MAR 13, 1995
 DATE

D-267

DESCRIPTION
FOR
FREEMAN SWANK

Located in the Township of Jefferson. County of Richland, State of Ohio and a part of the Northeast Quarter of Section 13, Township 19, Range 18 and more particularly described as follows:

Beginning at an iron pin set in the Northeast Corner of the Northeast Quarter of Section 13.

Thence N 88 degrees 41' 12" W along the north line of the Northeast Quarter of Section 13 a distance of 825.85 feet to a p.k. nail set in the centerline of Etzwiler Rd. T.H. 401.

Thence southeasterly along the centerline of Etzwiler Rd. T.H. 401 and a curve to the right, said curve having a delta of 17 degrees 49' 44", a radius of 190.07 feet, a chord distance of 58.91 and a chord bearing of S 37 degrees 29' 43" E, an arc distance of 59.14 feet to a p.k. nail set and the True Place of Beginning.

Thence continuing southeasterly along the centerline of Etzwiler Rd. T.H. 401 and a curve to the right, said curve having a delta of 05 degrees 23' 12", a radius of 190.07 feet, a chord distance of 17.86 feet, a chord bearing of S 25 degrees 53' 15" E, an arc distance of 17.87 feet to a p.k. nail set.

Thence S 23 degrees 11' 39" E along the centerline of Etzwiler Rd. T.H. 401 a distance of 42.13 feet to a p.k. nail set.

Thence S 27 degrees 55' 47" W passing thru an iron pin set at 30.00 feet a total distance of 339.88 feet to an iron pin set.

Thence S 51 degrees 33' 43" W a distance of 232.03 feet to an iron pin set.

Thence N 88 degrees 41' 12" W a distance of 815.64 feet to an iron pin set.

Thence N 00 degrees 53' 12" W a distance of 552.76 feet to an iron pin set on the north line of the Northeast Quarter of Section 13.

Thence S 88 degrees 41' 12" E along the north line of the Northeast Quarter of Section 13 a distance of 649.27 feet.

Thence S 40 degrees 51' 37" E a distance of 494.46 feet to an iron pin set.

D-267

Thence N 27 degrees 55' 47" E passing thru an iron pin set at 343.55 feet a total distance of 358.55 feet to the True Place of Beginning and containing 11.1172 acres more or less but subject to all legal highways also all easements of record.

Basis of Bearings: Survey by R.L. Stevens, 9-27-94.

Larry G. Blunk
Larry G. Blunk, P.S. 6320
March 19, 1995

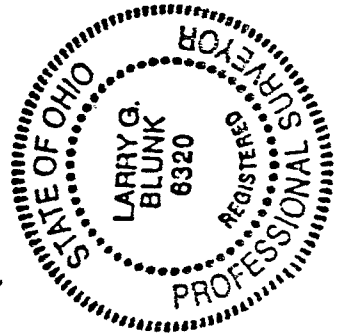

NEW SPLIT
TAX MAP APPROVED
EAN 3-21-95
INITIAL DATE

D-267