

# PLAT OF SURVEY FOR LAWRENCE L. WUTHRICH

D-266

SECTION 2 LOT # \_\_\_\_\_  
 TOWNSHIP 20 CITY / VILLAGE \_\_\_\_\_  
 RANGE 18 WASHINGTON TOWNSHIP  
 QUARTER NW RICHLAND COUNTY, OHIO

### LEGEND:

- ▲ - P.K. NAIL FOUND
- △ - P.K. NAIL SET
- - RAILROAD SPIKE FOUND
- - RAILROAD SPIKE SET
- - FENCE POST FOUND
- - IRON PIN FOUND
- - IRON PIN SET - CAPPED
- BLUNK 6320"

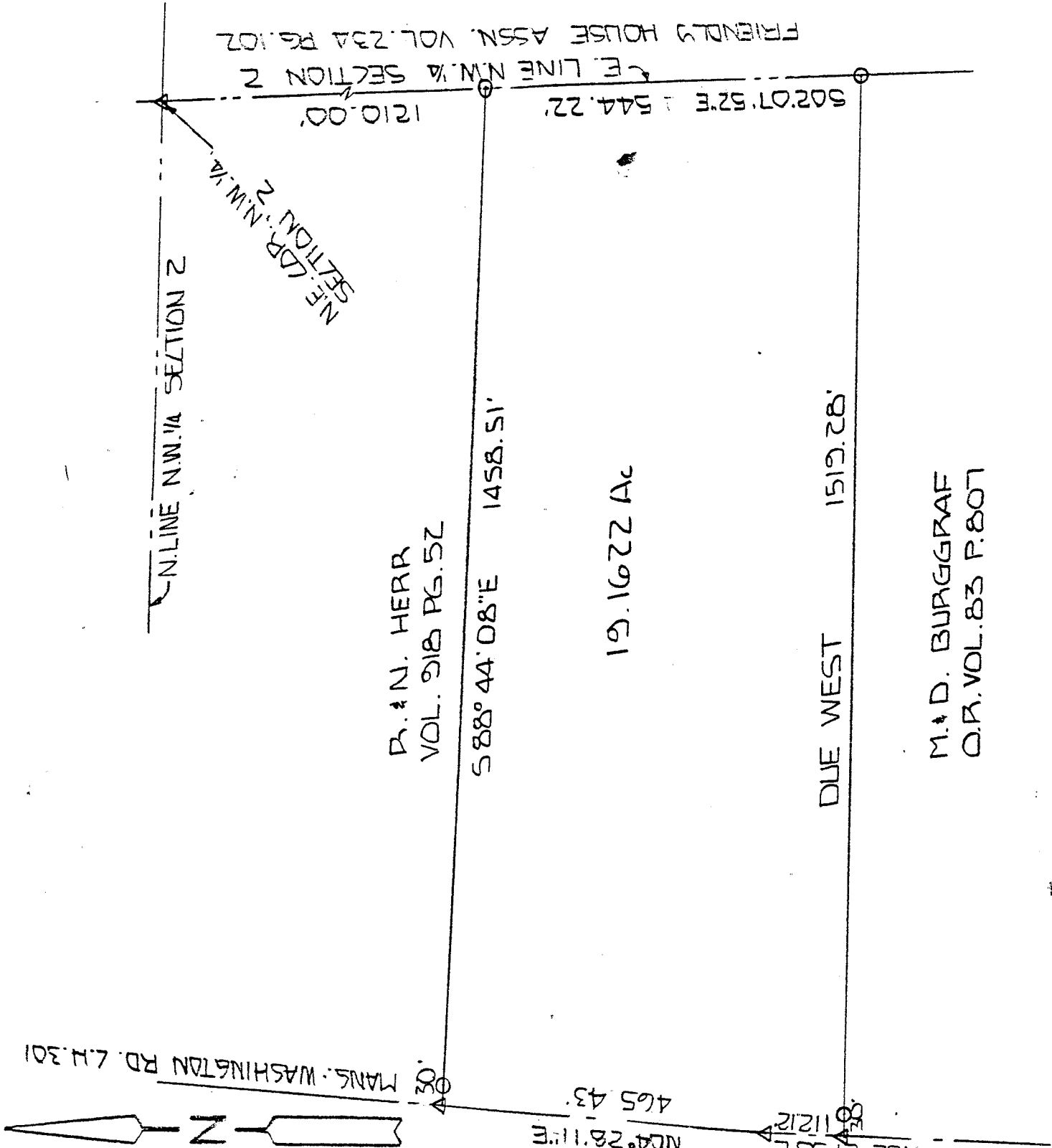

NEW SPLIT  
 TAX MAP APPROVED  
 LAR 3-01-95  
 DATE

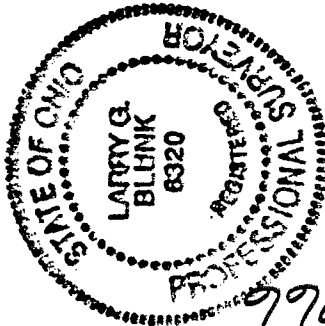

200 0 200  
 SCALE 1" = 200'

BASIS OF BEARINGS: SURVEY BY KROYA 6-16-75

I HEREBY CERTIFY THAT THE ABOVE PLAT AND THE FIELD SURVEY IT REPRESENTS ARE TRUE TO THE BEST OF MY KNOWLEDGE

*Larry G. Blunk*  
 LARRY G. BLUNK  
 PROFESSIONAL SURVEYOR # 6320

MAR 19 1995  
 DATE

D-266

D-266

DESCRIPTION  
FOR  
LAWRENCE WUTHRICH

Located in the Township of Washington, County of Richland, State of Ohio and being a part of the Northwest Quarter of Section 2, Township 20, Range 18 and more particularly described as follows:

Beginning at a pk nail set in the Northeast Corner of the Northwest Quarter of Section 2.

Thence S 02 degrees 07' 52" E along the east line of the Northwest Quarter of Section 2 a distance of 1210.00 feet to an iron pin set and the True Place of Beginning.

Thence continuing S 02 degrees 07' 52" E along the east line of the Northwest Quarter of Section 2 a distance of 544.22 feet to an iron pin set.

Thence Due West passing thru an iron pin set at 1489.28 feet a total distance of 1519.28 feet to a pk nail set in the centerline of Mansfield-Washington Rd. C.H. 301.

Thence N 02 degrees 21' 50" E along the centerline of Mansfield-Washington Rd. C.H. 301 a distance of 112.12 feet to a pk nail set.

Thence N 04 degrees 28' 11" E along the centerline of Mansfield-Washington Rd. T.H. 301 a distance of 465.43 feet to a pk nail set.

Thence S 88 degrees 44' 08" E passing thru an iron pin set at 30.00 feet a total distance of 1458.51 feet to the True Place of Beginning and containing 19.1622 acres more or less but subject to all legal highways also all easements of record.

Basis of Bearings: Survey by Krocka, 6-16-75.

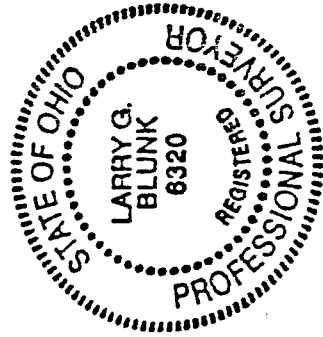

*Larry G. Blunk*  
Larry G. Blunk, P.S. 6320  
March 19, 1995

NEW SPLIT  
TAX MAP APPROVED  
EAN 3-21-95  
INITIAL DATE