

PLAT OF SURVEY FOR R. PITTINGER

SECTION 1 LOT # ~
 TOWNSHIP 19 CITY / VILLAGE _____
 RANGE 19 TOWNSHIP PERRY
 QUARTER NW COUNTY, OHIO RICHLAND

LEGEND:

- ▲ - P.K. NAIL FOUND
- △ - P.K. NAIL SET
- - RAILROAD SPIKE FOUND
- - RAILROAD SPIKE SET
- - FENCE POST FOUND
- - IRON PIN FOUND
- - IRON PIN SET - CAPPED
- BLUNK 6320 "

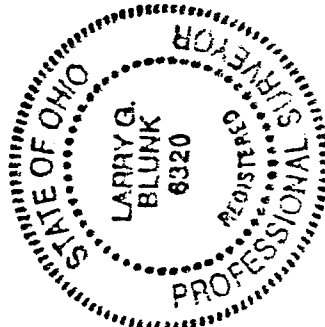
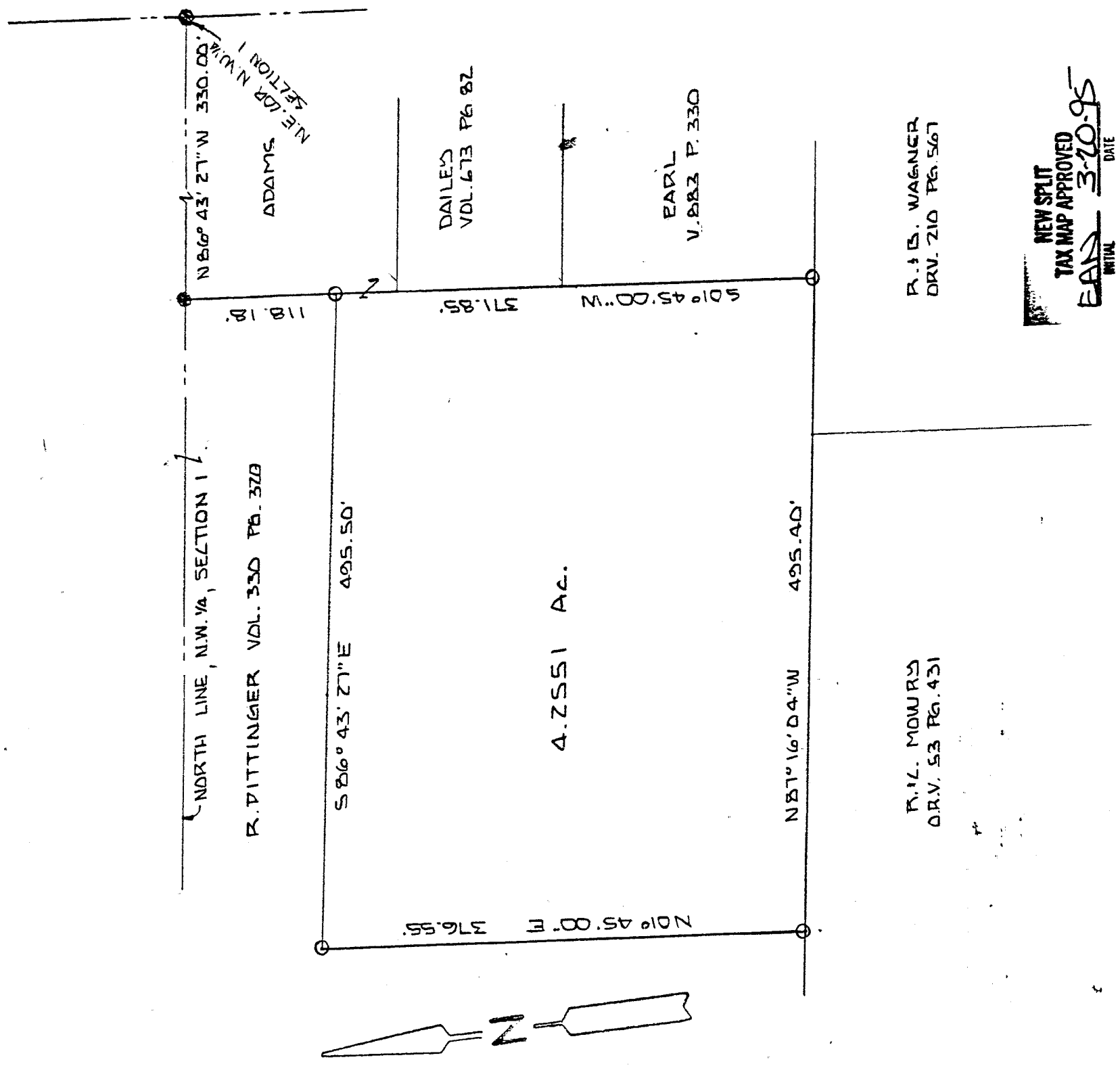

BASIS OF BEARINGS: BEARINGS SHOWN HEREON ARE TO AN ASSUMED AZIMUTH AND ARE USED TO DENOTE ANGLES ONLY.
 I HEREBY CERTIFY THAT THE ABOVE PLAT AND THE FIELD SURVEY IT REPRESENTS ARE TRUE TO THE BEST OF MY KNOWLEDGE

Larry G. Blunk
 LARRY G. BLUNK
 PROFESSIONAL SURVEYOR # 6320

NEW SPLIT
 TAX MAP APPROVED
 INITIAL EAS DATE 3-20-95

D-265

D-265

DESCRIPTION
FOR
R. PITTENGER

Located in the Township of Perry, County of Richland, State of Ohio and being a part of the Northwest Quarter of Section 1, Township 19, Range 19 and more particularly described as follows:

Beginning at a railroad spike found in the Northeast Corner of the Northwest Quarter of Section 1.

Thence N 86 degrees 43' 27" W along the north line of the Northwest quarter of Section 1 a distance of 330.00 feet to an iron pin found.

Thence S 01 degrees 45' 00" W a distance of 118.18 feet to an iron pin set and the True Place of Beginning.

Thence continuing S 01 degrees 45' 00" W a distance of 371.85 feet to an iron pin set.

Thence N 87 degrees 16' 04" W a distance of 495.40 feet to an iron pin set.

Thence N 01 degrees 45' 00" E a distance of 376.55 feet to an iron pin set.

Thence S 86 degrees 43' 27" E a distance of 495.50 feet to the True Place of Beginning and containing 4.2551 acres more or less but subject to all legal highways also all easements of record.

Basis of Bearings: Bearing shown hereon are to an assumed azimuth and are used to denote angles only.

Grantees, their heirs and assigns do hereby covenant and agree that the parcel of land described in this instrument will not be conveyed by said grantees, heirs and assigns unless said parcel fronts on a public highway or dedicated street or is sold together with land fronting on a public highway or dedicated street.

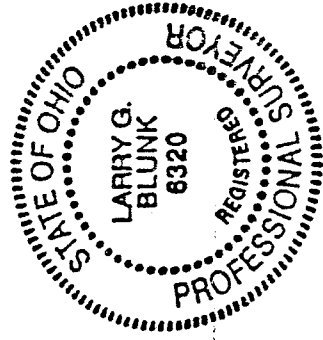

Larry G. Blunk
Larry G. Blunk, P.S. 6320
March 18, 1995

NEW SPLIT
TAX MAP APPROVED
EAB 3-20-95
INITIAL DATE