

PLAN OF SURVEY FOR BILLY PRINZE

LEGEND:

- ▲ -- P.K. NAIL FOUND
- △ -- P.K. NAIL SET
- -- RAILROAD SPIKE FOUND
- -- RAILROAD SPIKE SET
- -- FENCE POST FOUND
- -- IRON PIN FOUND
- -- IRON PIN SET - CAPPED
- -- BLUNK 6320 "

SECTION 33 LOT # ~
 TOWNSHIP 23 CITY / VILLAGE _____
 RANGE 17 MIFFLIN TOWNSHIP _____
 QUARTER NE RICHLAND COUNTY, OHIO _____

D-251

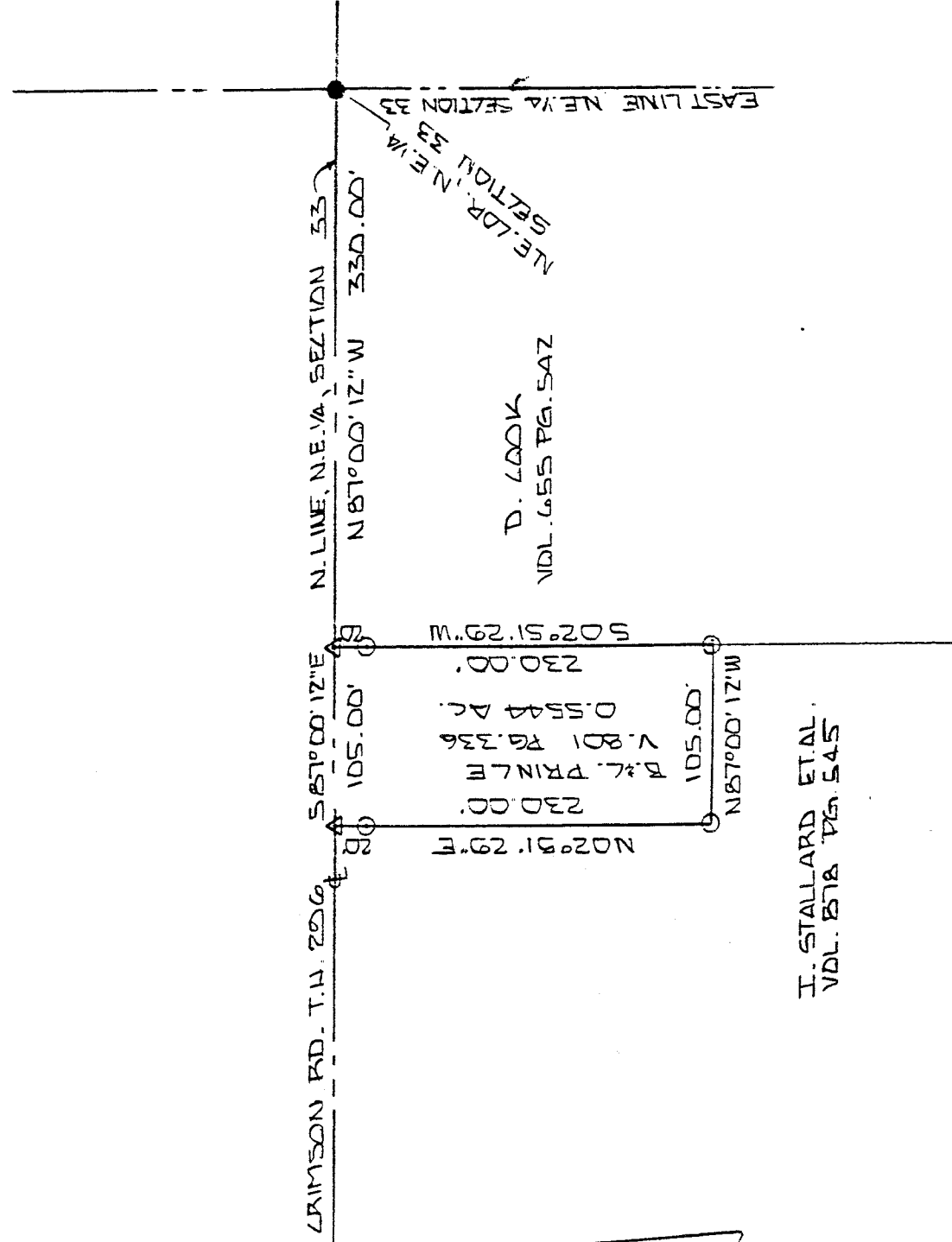

NEW SURVEY
 OF EXISTING PARCEL
 TAX MAP APPROVED

LRG INITIAL
2-21-95 DATE

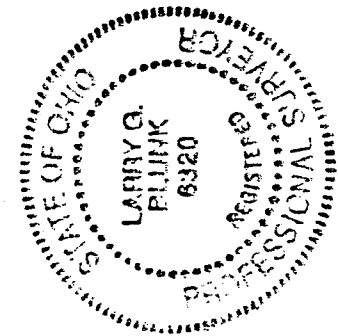

SCALE 1" = 100'

BASIS OF BEARINGS: BEARINGS SHOWN HEREON ARE TO AN ASSUMED
 AZIMUTH AND ARE USED TO DEDUCE ANGLES ONLY.
 I HEREBY CERTIFY THAT THE ABOVE PLAN AND THE
 FIELD SURVEY IT REPRESENTS ARE TRUE TO THE
 BEST OF MY KNOWLEDGE

Larry G. Blunk

LARRY G. BLUNK
 PROFESSIONAL SURVEYOR # 6320

FEB 21, 1995
 DATE

DESCRIPTION
FOR
BILLY R. PRINCE

Located in the Township of Mifflin, County of Richland, State of Ohio and being a part of the Northeast Quarter of Section 33, Township 23, Range 17 and more particularly described as follows:

Beginning at an iron pin found in the Northeast Corner of the Northeast Quarter of Section 33.

Thence N 87 degrees 00' 12" W along the north line of the Northeast Quarter of Section 33, said line also being the centerline of Crimson Rd. T.H. 296, a distance of 330.00 feet to a pk nail set and the True Place of Beginning.

Thence S 02 degrees 51' 29" W parallel with the east line of the Northeast Quarter of Section 33 passing thru an iron pin set at 20.00 feet a total distance of 230.00 feet to an iron pin set.

Thence N 87 degrees 00' 12" W parallel with the north line of the Northeast Quarter of Section 33 a distance of 105.00 feet to an iron pin set.

Thence N 02 degrees 51' 29" E parallel with the east line of the Northeast Quarter of Section 33 passing thru an iron pin set at 210.00 feet a total distance of 230.00 feet to a pk nail set on the north line of the Northeast Quarter of Section 33 and the centerline of Crimson Rd. T.H. 296.

Thence S 87 degrees 00' 12" E along the north line of the Northeast Quarter of Section 33, said line also being the centerline of Crimson Rd. T.H. 296 a distance of 105.00 feet to the True Place of Beginning and containing 0.5544 acres more or less but subject to all legal highways also all easements of record.

Basis of Bearings: Bearings shown hereon are to an assumed azimuth and are used to denote angles only.

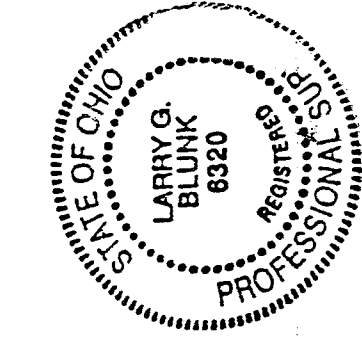

Larry G. Blunk
Larry G. Blunk, P.S. 6320
February 21, 1995

NEW SURVEY
OF EXISTING PARCEL
TAX MAP APPROVED

INITIAL LB DATE 2-22-95