

PLAT OF SURVEY FOR KEITH KEMPER

D-243

LEGEND:

- ▲ - P.K. NAIL FOUND
- △ - P.K. NAIL SET
- - RAILROAD SPIKE FOUND
- - RAILROAD SPIKE SET
- - FENCE POST FOUND
- - IRON PIN FOUND
- - IRON PIN SET - CAPPED
- - BLUNK 6320 "

SECTION 2A LOT # - CITY / VILLAGE -
 TOWNSHIP 21 MADISON TOWNSHIP
 RANGE 10 COUNTY, OHIO
 QUARTER NE RICHLAND

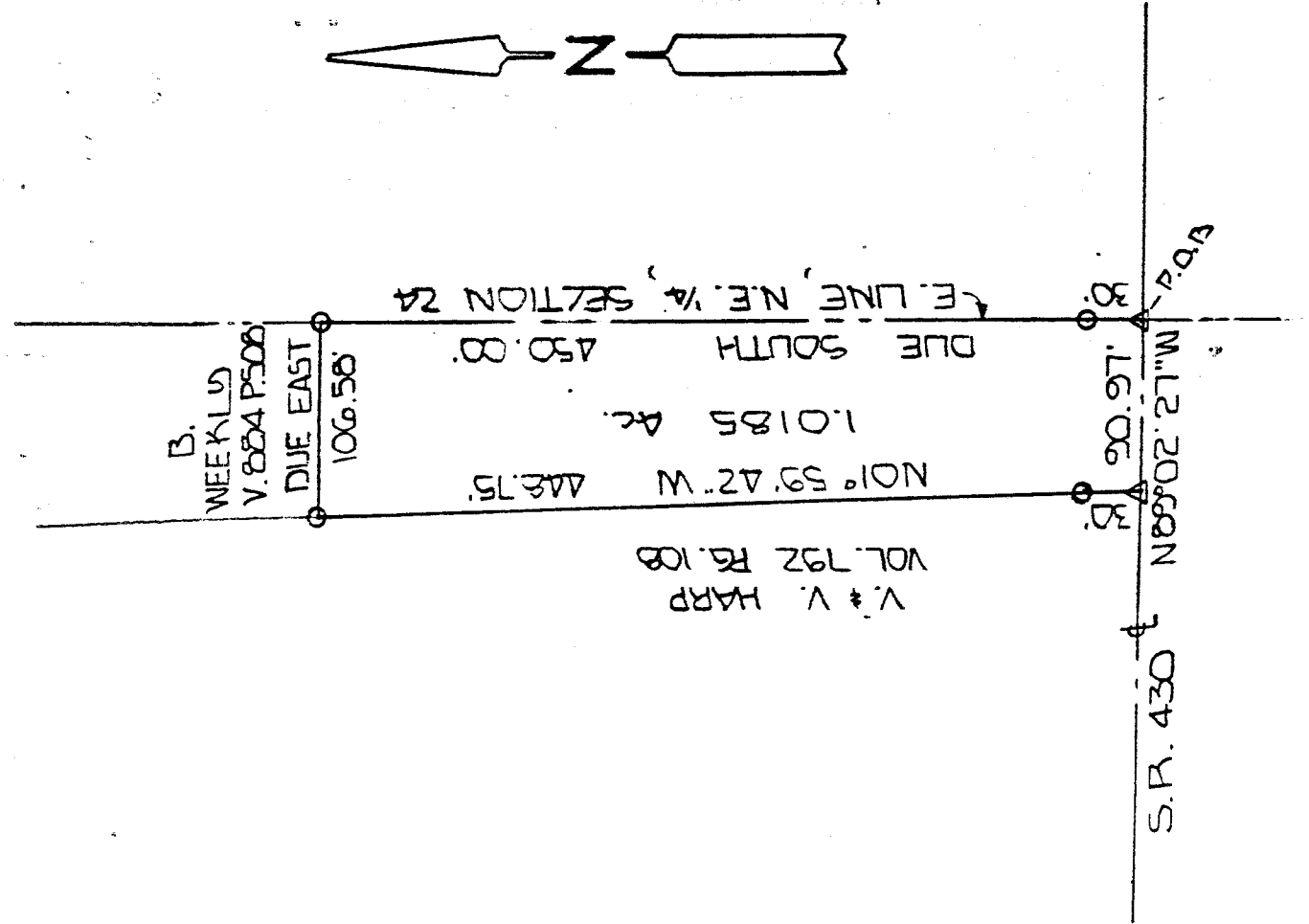

NEW SURVEY
 OF EXISTING PARCEL
 TAX MAP APPROVED
 LSK 6-11-93
 INITIAL DATE

LEGEND
 ▲ P.K. NAIL FOUND
 △ P.K. NAIL SET
 ● RAILROAD SPIKE FOUND
 ○ RAILROAD SPIKE SET
 ■ FENCE POST FOUND
 ● IRON PIN FOUND
 ○ IRON PIN SET - CAPPED
 ○ BLUNK 6320 "

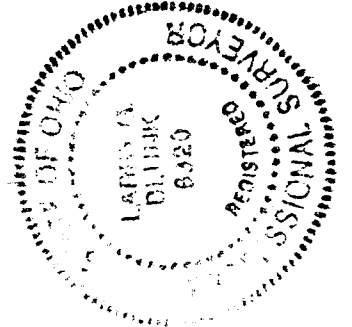

SCALE 1" = 100'

BASIS OF BEARINGS: SURVEYS BY J. NAPIER 2-2-86

I HEREBY CERTIFY THAT THE ABOVE PLAT AND THE FIELD SURVEY IT REPRESENTS ARE TRUE TO THE BEST OF MY KNOWLEDGE

Larry G. Blunk
 LARRY G. BLUNK
 PROFESSIONAL SURVEYOR # 6320

6-11-93
 DATE

D-243

DESCRIPTION
FOR
KEITH KEMPER

Located in the Township of Madison, County of Richland, State of Ohio and being a part of the Northeast Quarter of Section 24, Township 21, Range 18 and more particularly described as follows:

Beginning at a p.k. nail set on the east line of the Northeast Quarter of Section 24 with its intersection with the centerline of State Route 430.

Thence N 89 degrees 02' 27" W along the centerline of State Route 430 a distance of 90.97 feet to a p.k. nail set.

Thence N 01 degrees 59' 42" W passing thru an iron pin set at 30.00 feet a total distance of 448.75 feet to an iron pin set.

Thence Due East a distance of 106.58 feet to an iron pin set on the east line of the Northeast Quarter of Section 24.

Thence Due South along the east line of the Northeast Quarter of Section 24 passing thru an iron pin set at 420.00 feet a total distance of 450.00 feet to the place of beginning and containing 1.0185 acres more or less but subject to all legal highways also all easements of record.

Basis of Bearings: Survey by J. Napier, 9-08-86.

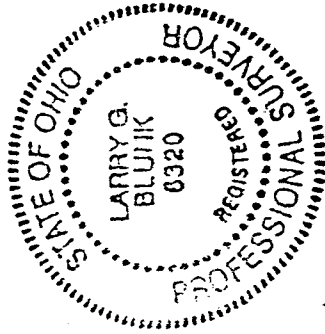

Larry G. Blunk
Larry G. Blunk, P.S. #6320
June 11, 1993

D-243